THE WEATHER
— Rain tonight with falling temperature; Sunday cloudy and colder; westerly winds.

# THE LOWELL SUN

6 O'CLOCK

ESTABLISHED 1878 | LOWELL MASS. SATURDAY JANUARY 18 1913 | PRICE ONE CENT

## THE SALARY OF GRADE TEACHERS

### But Slightly Raised for Forty Years—The Teachers Seem Entitled to an Increase

The claim of the grade teachers for an increase of salary is so strong that it would hardly be fair to this worthy class of faithful workers for the school board to ignore the demand or refuse reasonable concessions. The teachers of Lowell are the equals of those of any other city in the state; but the standard of salaries paid puts Lowell in thirteenth place among the cities of the state. As 13 is an unlucky number, we would suggest that Lowell move up a few steps nearer to the top.

A few words in regard to the increase in salary sought by the local elementary school teachers may not be amiss at this time.

At the board of trade meeting held January 15, at the Textile school, Ex-Lieut. Governor Robert Luce made the following statement in his after-dinner speech:

"If one hundred dollars had been deposited at four and one-half per cent interest, compounded semi-annually, in 1897, fifteen years ago, it would have, with the accrued interest, amounted to two hundred dollars or more by this time, or would have doubled itself. And yet, this sum, the result of the accumulation of fifteen years, would not have today the purchasing power of the original deposit of one hundred dollars.

"To put it more strongly, the man with the larger sum just mentioned, is not so well off today as he was fifteen years ago with the one hundred dollars.

"This means that if a teacher has practically the same salary today that she had fifteen years ago, her position with regard to financial conditions today, compared with what it was fifteen years ago, is just the same as if her salary had been reduced one-half."

Salaries of grade teachers in the city of Lowell have been increased but once in the last forty-six years. For forty years there had been no change from the minimum of $450 to the maximum of $600. During that time living expenses had steadily increased and the time and expenses required to qualify oneself to teach had also increased greatly. Estimates in the increase in the cost of living ranged from 20 to 40 per cent in that period and since then to 50 per cent.

Forty years ago any girl was eligible for appointment as a teacher as soon as she could pass an examination on grammar school subjects. Now a candidate must not only be a graduate of a high school or of a normal school or college as well. She must in addition to that stand an examination and a successful year's work in teaching. This is a standard as high as the highest in the country or in the world. How do salaries here compare with places of the same or even lower standards? A few years ago, in 1907, general conditions justified, demanded indeed, an increase in salaries. The school committee in January of that year voted unanimously to raise the salaries of grade teachers, even of beginners to $650 and to increase that sum to $700 at the end of ten years' service. This act met with such general approbation that the committee asserted that it had not heard from one person in opposition.

Other cities of our state have realized this necessity to such an extent that they have increased the teachers' salaries many times in the last few years until they have gone far beyond Lowell in this regard. Lowell is the fourth largest city in our state, in population, and only 13th in standard of salary paid its teachers. Boston is paying $1200 as a maximum. Ten other places smaller than Lowell pay more ranging from Medford with a population of 23,150, paying $800, to Springfield, with a population of 59,226, paying $850.

## CONSTABLE SHOT AND KILLED

### While Attempting to Arrest Man Charged With Forgery—Assailant Escaped

PASSADUMKEAG, Me., Jan. 18.—Constable Maurice Bean was shot in the breast and killed today while attempting to arrest a woodsman charged with forging orders for small amounts. The lumberman escaped into the woods followed by officers and a posse of citizens. His real name was not known. C. C. Whittier, on whose lumbering operations the man had been working this winter, became convinced that orders received from him were forgeries. Upon finding that he came to the local hotel last night and took a room, he procured a warrant and placed it in the hands of Constable Bean this forenoon.

Going to the hotel to arrest him, they met the woodsman in the hall on the first floor. The constable had just stated his intention when the man stepped back, drew a revolver and fired, it is alleged, killing Bean almost instantly. Then he rushed from the hotel and disappeared into the woods. Bean was not armed. Deputy Sheriff Skillings and Constable Haskell organized a posse and started in pursuit.

At this time of year be sure to use Hood's Lotion. Soothing, healing, antiseptic. Best for all weather effects on the skin the year round. 50c.

Dys-pep-lets
Made only by C. I. HOOD CO.
quickly sweeten sour stomach, stop belching, relieve heartburn, nausea and seasickness; also sleeplessness from indigestion. Delicious and economical. Get a 10c., 50c. or $1 box today. All druggists.
Remember the name Dys-pep-lets Take no Substitute

DEPOSIT TODAY
Interest Begins Feb. 1st
On Deposit of
Feb. 30 or Before
SAVINGS DEPT.
TRADERS NATIONAL BANK
Hours: 8.30 a. m. to 3 p. m. Saturdays: 8.30 a. m. to 12.30 p. m. Saturday Evenings, 7 to 9 o'clock.

INTEREST BEGINS
SATURDAY,
FEB. 1
—AT—
THE CENTRAL SAVINGS BANK
58 Central Street

## NEW LUMBER YARD

### Opened by John A. Richardson at Billerica

A retail lumber yard has been opened in Billerica, at Bennett Hall station by John A. Richardson, and if its success can be judged by the patronage already shown, the industry will be a credit to the business section of Billerica.

The yard contains one acre of land for storage, one building 20 by 112 feet, one and one-half stories high. This building is used for finish, mouldings, doors and windows. In the rear of this is another smaller building used for laths and shingles. It is the intention of the owner to put up another building in which to install machinery and equipment for a wood working shop. The machinery will be operated by an electric motor.

Heretofore it has been necessary for resident of Billerica to go (six miles) to Lowell to get a small order of boards, finish, laths, shingles, etc., while, now all that is necessary is to call the lumber yard on the phone and an order will be delivered at the earliest opportunity.

The yard is under the management of Mr. P. W. Fitch, a well known resident of the town, who has had wide experience as a contractor and builder. It is the aim of the management to keep for sale materials for building and repairs not otherwise supplied in the town.

#### Prominent Pianist Dead

NEWTON, Jan. 18.—Prof. Carl Baermann of the New England Conservatory of music and a pianist of prominence, died at his home here today, aged 71.

#### Placed on Probation

LYNN, Jan. 18.—Ida Laipineb, 18 years old, of Peabody, one of the four persons charged with looting summer homes along the north shore, was found guilty of larceny in the local court today. She was placed on probation for one year.

# RIOT IN NEW YORK

## WOMEN FOUGHT POLICE OFFICERS WITH HATPINS AND UMBRELLAS

### Carment Workers and Police Officers in Fierce Battle—The Shirtwaist Workers to Return to Work

NEW YORK, Jan. 18.—With hatpins and umbrellas several hundred women fought the police today in one of the fiercest riots since the beginning of the garmentworkers' strike. A lone policeman who tried to protect male strikebreakers was beaten black and blue. The policemen arrested one woman but had to summon twelve more bluecoats before he could get his prisoner to the station house. The police accomplished this by forming a hollow square which was beset on all sides by the battling garment workers.

Five women were arrested in this riot and in another which started when the women assaulted a truck driver who was delivering mattresses for the use of strikebreakers.

The strike of dress and shirtwaist workers, one of several trades involved in the garmentworkers' walk out, was settled today and most of the 37,000 workers will return to the shops next Monday. The terms of the agreement include a general increase in wages, shorter hours, the appointment of a board to settle questions of sanitation and a permanent system of arbitration.

About 6000 strikers in shops not connected with the Dress and Waist Manufacturers' association are not affected by the agreement and, it is said, they will remain out. The garmentworkers' strike proper continues.

## BUSINESS BOOMING IN THE MILLS OF LOWELL—THE NEW APPLETON MILL NOW IN OPERATION

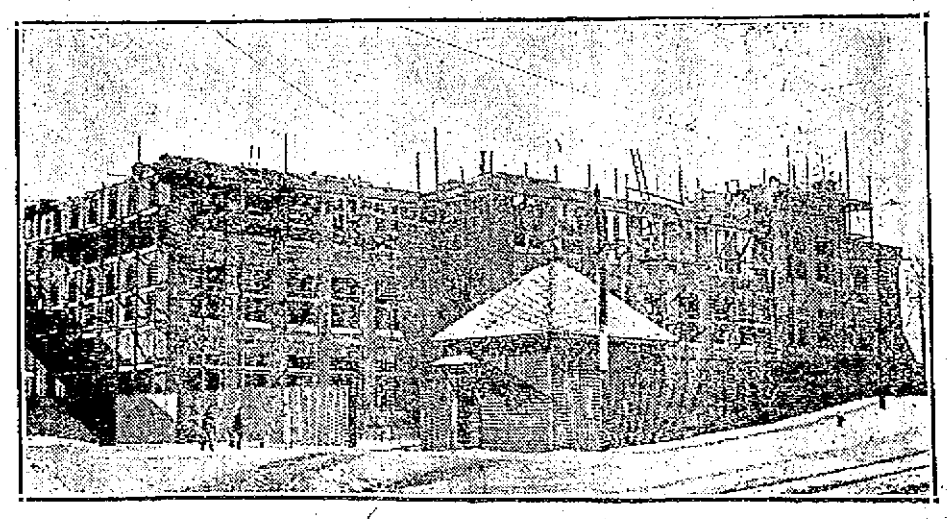

THE NEW SILESIA MILL AT NORTH CHELMSFORD

One might be readily excused for feeling a bit pessimistic as to the mill outlook after reading certain textile papers, but the situation isn't so very bad, after all. Indeed it is remarkably good for this season of the year.

"We have just entered upon a new year and our country is blessed with plenty, and a bright outlook for the future," said a prominent mill man recently and here's hoping that his optimism may prove contagious.

The mills of Lowell are very busy at the present time and if at any time you are in doubt as to the status of affairs in the mills, just ask the men who move the cars back and forth from the railroad tracks proper to the mill yard—the boys on the "shifter." They are very busy and have been for some time. In fact, they claim that the last year has been the very busiest of their existence and the mills are receiving more of the raw material and sending out more of the finished product than ever before.

Now the mill men will not allow that this is absolutely so. They admit that business is fairly good, but declare it

Continued to last page

#### Marriage Intentions

The following marriage intentions were filed at the city clerk's office since the last were printed:

Andzal Znaidowski, 32 Winter, 25, operative; Anna Malinowskal, (widowed), 32 Winter, 27, operative.

Elzear L. Vezina, Woburn, Mass., 31, clerk; Marie E. Maher, 222 East Merrimack, 26, spinner.

George D. Burns, Manchester, N. H., 32, bartender; Ethel Soule, divorced, Manchester, N. H., 24, shoeworker.

Nikolaos G. Diamantopoulos, 319 Moody, 22; operative; Evthalia Georgakos, 169 Suffolk, 20, operative.

Jose da Cunha Leite, 50 Elm, 29, operative; Maria Adelaide Ferreira, 58 Elm, 19, operative.

Columb Garrity, 88, East Merrimack, 27, clerk; Aileen Campion, 52 West Adams, 23, at home.

William E. Harrington, 211 Christian, 23, clerk; Anna J. Nolan, 176 Adams, 24, at home.

George Boisvert, widowed, 122 Tucker, 28, operative; Angelina Barbeau, 6 Ward, 23, hosiery.

Jan. Kokoszka, 57 Front, 22, weaver; Anna Garoz, 33 Front, 20, weaver.

Samuel K. Cohen, 21 Ware, 26, tailor; Minnie Salder, 21 Ware, 20, at home.

Henri Harvey, 4 Lavallee place, 21, operative; Helene Pelletier, 4 Lavallee place, 17, operative.

#### Strike May Spread

CHICAGO, Jan. 18.—Labor leaders today declare that the sympathetic strike begun yesterday when 800 men walked out and tied up construction work on two large buildings in the downtown district, would spread unless the firm said to be responsible for the trouble settles its differences with the unions.

## ENGINEERS AND FIREMEN STRIKE

### 160 Bangor and Aroostook Men Left Engine Cabs Today—Want Increase in Wages

One hundred and sixty engineers and firemen of the Bangor & Aroostook Railroad went out on strike today, after being refused demand for wage increase. Morning trains tied up. Other men secured and passenger trains are now being operated. Freight service interrupted, causing delays in shipment of print paper and potatoes. Paper mills, employing 1000 hands, dependent upon road to get products to market and to supply coal, may be forced to close.

BANGOR, Me., Jan. 18.—One hundred and sixty engineers and firemen, the total force employed on the Bangor & Aroostook railroad struck today to enforce demands for an increase in wages.

The strike had been forecasted for several days and the road had prepared to fill the positions with non-union men. It was announced before noon that most of the passenger trains were being operated as usual. A normal passenger shedule was promised by tonight.

Officials today gave their attention mainly to the moving of scheduled passenger trains and the effect of the strike on freight service was in doubt.

Prolonged interruption of freight service would, it was admitted, seriously interfere with the shipping of print paper and potatoes, the principal products of northeastern Maine, through which the Bangor & Aroostook operates. Several paper mills are dependent upon the railroad not only to get their products to the markets but also to get their coal supplies. The mills of the Great Northern Paper Co. at Millinocket and East Millinocket had but two weeks' supply of fuel on hand today, it was reported. More than a thousand hands are employed in these two mills. Similar conditions are reported to exist in a number of other large paper manufacturing plants along the Bangor & Aroostook lines.

The directors of the road met yesterday and refused the demands, the granting of which they asserted would not be justified by the earnings.

#### RAILROAD MEN WENT OUT TODAY AND ALL TRAINS WERE TIED UP

CARIBOU, Me., Jan. 18.—The Bangor & Aroostook engineers and firemen went on the threatened strike today. None of the trains were running, it was understood here, work having been suspended at 2 a. m. The officials were trying to start a mail car from Van Buren.

#### STRIKE RESULT OF REFUSAL TO GRANT STANDARD SCALE OF WAGES

CARIBOU, Me., Jan. 18.—The strike came in consequence of the refusal of the board of directors of the Bangor & Aroostook railroad to grant the demands of the engineers and firemen for the standard scale of wages on other roads. Notice had been received from the assistant grand chief of the engineers' union from New York city and the vice president of the firemen's union from Buffalo, N. Y., that a general strike on the road would be called within 24 hours. In a statement the management announced that it had secured men to take the places of strikers, all of whom have been subjected to examination regarding their fitness and that the train service would be uninterrupted.

The road has a total mileage, including all branches, of 628 miles and its main line extends from northern Maine Junction, five miles from Bangor, to Fort Kent on the Canadian border. The equipment, as reported to the railroad commissioners, consists of 93 locomotives, 625 passenger and combination cars and 5350 freight cars. The total number of employes in all capacities is about 1750.

## PRINCIPAL WILLIAM H. DOOLEY

### Of the Local Industrial School May Go to Fall River

Principal William H. Dooley of the Industrial school of this city may be named by the school board of Fall River for the principalship of the new Technical High school of that city. Mr. Dooley is a graduate of Harvard. As principal of the local school Mr. Dooley has attracted attention throughout the state.

The name of Principal Dooley has been under consideration for a week by the sub-committee of the Fall River school board. There are other candidates for the place, but it is understood that Mr. Dooley is considered most favorably. He paid a personal visit to Fall River a short time ago and met members of the committee.

It is expected that the appointment for the Fall River Technical high school will be made within a very short time. At a meeting of the school board last week Chairman Dolan stated that it would be necessary to name the principal as soon as possible in order that the remainder of the staff might be picked and the equipment for school arranged.

PRINCIPAL WM. H. DOOLEY
Of Industrial School

Freedom From the Forge

Mr. Blacksmith!

Free yourself from the constant care of the bellows.

Devote your strength to the tricks of your trade.

Order an Electric Forge blower.

Lowell Electric Light Corp.

50 CENTRAL ST.

## TRAIN NOT ON TIME

AUSTIN, Texas, Jan. 18.—Suits aggregating approximately $700,000 for alleged failure to run a train on advertised schedule time were filed in district court here yesterday by the state of Texas against the Gulf, Colorado & Santa Fe Railroad company. Five thousand dollars per day for 140 days is asked. The Galveston, Harrisburg & San Antonio railroad is named as defendant in another suit asking the assessment of $50,000 in penalties for alleged delay to its trains.

FOR 64 YEARS
This Bank Has Never Paid Less Than
Four Per Cent.
City Institution for Savings
CENTRAL STREET

# ECONOMIC STUDY OF ALCOHOL

## Ex-Premier Clemenceau Writes on "Most Formidable Enemy of Social Peace"

PARIS, Jan. 18.—Former Premier Clemenceau has written the preface to a pamphlet devoted to a general economic study of alcohol, which has just been laid before the Paris Academy of Medicine.

M. Clemenceau, like the author of the pamphlet, finds it deplorable that the "competent authority" of the state should seem to be powerless against "the most formidable enemy of social peace, of general welfare, and of the rise of the number classes to a higher life."

He delineates existing remedies, which consist in taking drunkenness to the police office or placarding the inside of wine-shops with prohibitions of drunkenness, which the laws of France relative to the manufacture and sale of the most deleterious kinds of spirit contribute to foster this "alcoholic vice."

"Today," M. Clemenceau continues, "it is beginning to be understood that the right to poison people cannot properly be regarded as one of the achievements of the French revolution. Universal suffrage would really put itself out of court if it has only succeeded in emancipating itself from the yoke of a single tyrant in order to fall under the sway of a league of private interests which are in open warfare with the public interest. All well intentioned men, without distinction of party ought to join in a common effort for the salvation of our country, which is menaced from so many directions at once."

### Adventures of Jacques Lebaudy

The amusing adventures of Jacques Lebaudy, who for a short time was known as the "Emperor of the Sahara," have been recalled by the curious experiences of Viscount Alfred Germain de Breuil, whose ambition was to become king of Arabia and Syria.

The Viscount met a German in a Bordeaux cafe, who, on learning that the Frenchman had made several excursions to Arabia, suggested that he should undertake another trip with the object of setting up an independent state and being proclaimed king. Once appointed sovereign, he was to return to France, so tch story goes, and sell his kingdom to Germany. The German agreed to pay the Viscount $40,000 if he succeeded, and to show his earnestness of purpose advanced $4,000 for expenses.

The Viscount started for Arabia and Syria, fixing his headquarters at El-Aleun in a country where the natives acknowledged no man's rule. But a conference of twelve independent tribes finally decided to crown the Viscount as Alfred the First, King of the independent states of Arabia and Syria. He then went to Cairo, where the documents establishing his authority were placed in legal form.

Disappointment and disillusionment were his, however, on returning to Paris, for here, instead of receiving the balance of the $40,000 that was promised to him, he learned that his German friend was in prison. The Viscount instituted a suit for swindling, but the court decided that the new crowned king had no case and the matter was thrown out of court. The Viscount has not yet announced whether he will return to his new country.

### Saluted in Paris

H. E. Stockwell, of Los Angeles, was surprised on leaving the train in Paris a few weeks ago to find himself respectfully saluted by the railroad employees and many of his fellow passengers.

He had always regarded the French as a very polite people but he found that the policemen were the most courteous of them all. Whenever he passed one of these guardians of the peace the man drew himself up and delivered an impressive military salute.

This gratifying respect continued for a whole month, when having occasion to ask the way, Mr. Stockwell applied himself to a policeman. His astonishment he was addressed as "Monsieur le Prefet." A few words of explanation solved the mystery; Mr. Stockwell is the living counterpart of that Parisian idol M. Lepine, prefect of police.

# SPECIAL STRIKE SQUAD

## Night and Day Cops on Duty in Haverhill

HAVERHILL, Jan. 18.—City Marshal John J. Mack has converted his entire squad of regular night and day patrolmen into a special strike squad to patrol the shoe district as long as the cutters' strike continues. Special officers have been called in to patrol the rest of the city. If this force can't handle the situation the authorities are prepared to call on the state police. This action followed the shooting of a striker. All cheering and loitering is prohibited under penalty of arrest and the strikers have cut out their street parades.

### J. E. Conant & Co.

The result of the sale of the plant of the Dwight Slate Machine company at Hartford today is but a repetition of what happened at the sale of the plant of the United Cork & Seal company, Millis, Mass., last week. In the first place, the days were very much alike because of the exceedingly disagreeable and unseasonable weather. The buyers at the two sales were very nearly the same; the attendance today was larger, however. We have had some 200 sales within the limits of 17 states of the country within the last decade and not one of these sales in this widely scattered territory has proved more successful, or produced greater satisfaction in result than the two sales herewith mentioned. To be sure, they were not as large by any means as any of the previous sales have been, yet they brought together on each occasion as fine an attendance of purchasers who buy for personal use as ever came together for the same purpose in the Northern or New England states. The bidding started right on "live" minute at 11.30 and at 3.15 every one of the 542 lots had been sold. The aggregate was $21,000. Some of the principal purchasers whose names happen to be at hand this minute are as follows: The Waterbury Manufacturing company, Waterbury, Conn.; D. Horton & Sons Co., Windsor Locks, Conn.; Taft-Pierce Machine Co., Woonsocket, R. I.; Chandler & Farquhar Co., Boston, Mass.; Stanley Manufacturing Co., Bridgeport; New Britain Machine Co., New Britain, Conn.; Hampton Corundum Co., Springfield; the Blakslee Forge Co., Southington, Conn.; H. T. Morris, Newark, N. J.; Alexander & Garsed, Charlotte, N. C.; Millbury Machine Co., Millbury, Mass.; Union Manufacturing Co., New Britain, Conn.; H. T. Claflin, Waterville, Me.; Litchfield Shuttle Co., Southbridge, Mass.; Payne Bros. Co., Pawtucket, R. I.; James Hunter Machine Co., North Adams, Mass.

We have some very important sales now in hand some of which will soon be advertised, and today's work came as a good omen.

If you want held at home or in your business, try The Sun "Want" column.


# ECZEMA BROKE OUT AS RASH ON NECK

## Spread Into Great Solid Masses, Itched and Worried Him Continually. Used Cuticura Soap and Ointment. Eczema Gone.

6 Florence St., Andover, Mass.—"My little boy when six months old had a touch of eczema appear on his neck behind the ear. It broke out as a rash and spread into great solid masses. It itched and worried him continually and covered one of his cheeks. He looked very badly; not like himself a bit. He couldn't scratch around the back of his neck, but rubbed his head from side to side when on a pillow or near a chair or anything. He was a sight, to say nothing of his suffering. I tried several salves and washes without results, then sent for some Cuticura Soap and Ointment. I applied the Cuticura Ointment after a warm bath with the Cuticura Soap. In a few weeks the eczema was gone; my child was completely cured." (Signed) Mrs. H. G. Hatch, Apr. 2, 1912.

Why not use the best skin soap instead of the poorest? The difference in cost is trifling; the result is too often astonishing. Cuticura Soap does so much for poor complexions, red, rough hands, dry, thin and falling hair and baby skin troubles, especially when assisted by Cuticura Ointment, that another can take its place. Cuticura Soap and Ointment sold everywhere. Liberal sample of each mailed free, with 32-p. Skin Book. Address post-card "Cuticura, Dept. T, Boston."

Men who shave and shampoo with Cuticura Soap will find it best for skin and scalp.

$8 Best Set of Teeth

Pure Gold Crowns, $5. Gold fillings, $1 up. Other fillings, 50c.

My $8 sets are the most lifelike and finest fitting plates that dental science can produce. Unless you require a special plate, $8 is all you need pay in this office for the best set. We have the reputation of making the most natural looking, the finest fitting and the best wearing teeth. No set ever leaves our office until the patron is perfectly satisfied as to fit and appearance. I give my personal guarantee FOR TEN YEARS with each set. If you cannot afford this $8 set, a $5 set, the best for the money, may be procured.

THE NEW SUBSTITUTE TEETH

Teeth Without Plates

$5 This is the only office in Lowell where gold crowns and teeth without plates (undetectable from natural ones) are inserted positively without pain.

PAINLESS EXTRACTION FREE

DR. T. J. KING

65 MERRIMACK STREET, LOWELL, MASS.

HOURS 9 TO 8 TEL. 3809

NO PAIN. Lady Attendant—French Spoken. NO HIGH PRICES


# THE WINTER SPORT SEASON AT ST. MORITZ IN SWITZERLAND IS NOW ON IN FULL SWING

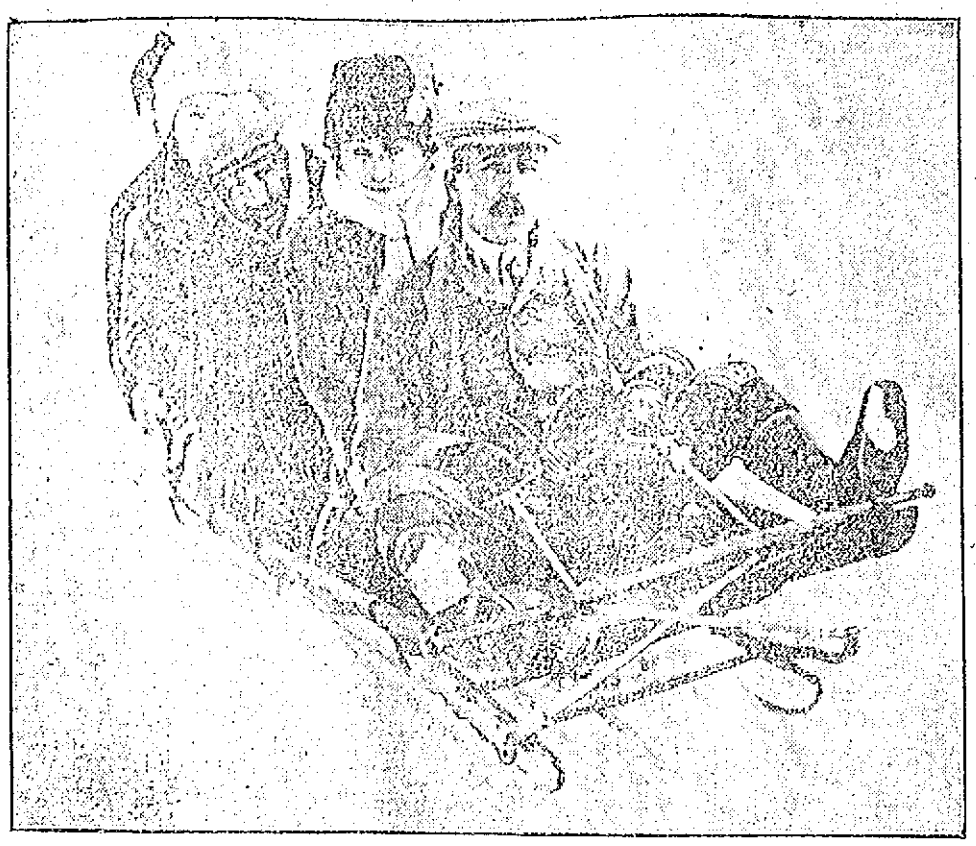

A PARTY OF BOBSLEDDERS GOING DOWN THE HILL AT A FAST CLIP

The annual sport carnival season is now on at St. Moritz in Switzerland. All kinds of winter pastimes—skiing, tobagganing, snow-shoeing, curling, bob sledding, skating and hockey—are being played daily by those who are at the resort. The bobsled course is the greatest in the world. It is about two miles long, with several banked turns. A speed of seventy-five miles an hour has been recorded.

BOBSLEDDER AFTER TAKING ONE OF THE BANKED TURNS OF THE ST. MORITZ COURSE

# 250,000 PERSONS MAROONED ON HILL

FRANKFORT, Ky., Jan. 18.—Approximately 250,000 persons driven from their homes in the vicinity of Ashlyberg, Ky., by floods at the juncture of the Pond and Green rivers, now are marooned on a hill near the town, according to an appeal for aid received by Governor McCreary yesterday. The governor has ordered tents and blankets sent to the refugees.

# FIRED TWO REVOLVER SHOTS

## Officer Noye Wanted to Scare Men Whom He Was Arresting —Cases in Court

The report of two revolver shots in quick succession broke the stillness of Middlesex Village about 2.15 o'clock this morning and many persons who heard the reports felt that a crime was being committed or the police were having a battle with crazy yeggmen. The shots were fired by Patrolman Joseph Noye, who was endeavoring to arrest two men who resisted him.

Shortly after 2 o'clock while the patrolman was passing through Middlesex street in the vicinity of Wood street he heard two men talking very loudly. They were 25 to 50 yards ahead of him and, stepping to the side of the road in the shadow of a tree, he waited for them to come him, but they remained in one place and for he had waited a few minutes he decided to make an investigation and walked up the road and crossed the two men.

Questioned as to who they were, one gave the name of Lawrence F. Scully and the other James P. Scully. They said they resided in North Chelmsford. Then one said he lived on Princeton street and later one of the two said he lived in Washington avenue. They were under the influence of liquor and could not give a good account of themselves. They started to go on the road at that early hour.

Patrolman Noye drew a pair of handcuffs to place them on Lawrence Scully when Lawrence Scully stepped back and, placing his hand to his hip pocket, said, "No, you don't," and started to walk backwards away from the officer. The officer thinking the man meant have a gun in his pocket drew his revolver and fired two shots in the air whereupon Lawrence ran across a field. The officer followed after him and after a run of several hundred yards the man fell down and the officer carried to place the handcuffs on his wrist. Scully put up such a lively battle that Patrolman Noye had to draw his club and tap his prisoner over the head. The other brother was later taken into custody.

Five men were booked for drunkenness and when Lawrence Scully appeared in court this morning his head was swathed in a large bandage.

Each of the men were charged with drunkenness and pleas of not guilty were entered, but Lawrence Scully later changed his plea to that of guilty. After Scully had testified the court held him under bonds until Monday morning for sentence, and the case of James Scully was continued till Monday for a hearing.

### Sentenced to Jail

John L. Mahoney was sentenced to five months in jail by Judge Enright in police court this morning after being found guilty of the larceny of a package from a wagon belonging to the American Express Co.

### Many Drunks in Court

There was an unusually large number of drunken offenders in police court this morning and although there were many who were in for the first time within a year there were others who were old offenders.

Michael F. Mellermott was returned to the state farm.

### Found Lying in the Street

Julia Daly, who was out on an appeal from a sentence of thirty days in jail, was found lying in the street at the corner of Eliot and Jackson streets at 12.15 o'clock this morning by Patrolman Sheridan, who sent her to the police station. She was sentenced to jail for three months.

### Placed on Probation

John J. O'Loughlin while under the influence of liquor last night assaulted his wife, according to testimony which she offered this morning against her husband, who was charged with drunkenness. After giving the man a good talking to Judge Enright gave the man a suspended sentence of three months in jail and placed him on probation for six months.

Three offenders were fined $6 each after being found guilty of drunkenness; four first offenders were fined $2 each, and five simple drunks were released. Thomas Murphy and Patrick Lynch were sentenced to the state farm.

### Stubborn Child

John A. Pantelaces, aged 17 years, was charged with being a stubborn boy. His mother, through an interpreter, testified that the boy doesn't work but plays pool and shakes dice. Some nights he does not come home and he had not worked for four months. Judge Enright told the boy he would give him until next Wednesday to secure work and if he failed to get employment he would be sent to the reformatory.

### Suspended Sentence

Harvey B. Blackbird who pleaded guilty to a complaint charging him with neglecting to provide for his minor child, was given a suspended sentence of four months in jail and placed in the care of the probation officer.

### Case Continued

The case of William J. Biggerstaff, charged with non-support of minor child, was continued until Thursday morning.

### St. Columba's Parish Reunion

Next Tuesday evening, Jan. 21, will be a memorable one for St. Columba's church, for the annual parish reunion will take place in Associate hall, and, judging from the large number that have signified their intention of going, the affair will be one of the most successful of its kind ever held. The entertainment offered is sure to be pleasing, for the Honey Dew Minstrels are to give a show from 8 to 9 o'clock. After that, the floor will be cleared, and general dancing will be enjoyed from 9 to 12 o'clock. There will be attractively decorated candy tables and refreshment booths, in charge of efficient committees, representing the various societies of the church. Altogether the reunion promises to be a remarkably enjoyable social affair, and a record attendance is expected.

If you want held at home or in your business, try The Sun "Want" column.


# WOMAN SICK FOURTEEN YEARS

## Restored to Health by Lydia E. Pinkham's Vegetable Compound.

Elkhart, Ind.:—"I suffered for fourteen years from organic inflammation, female weakness, pain and irregularities. The pains in my sides were increased by walking or standing on my feet and I had such awful bearing down feelings, was depressed in spirits and became thin and pale with dull, heavy eyes. I had six doctors from whom I received only temporary relief. I decided to give Lydia E. Pinkham's Vegetable Compound a fair trial and also the Sanative Wash. I have now used the remedies for four months and cannot express my thanks for what they have done for me.

"If these lines will be of any benefit you have my permission to publish them."—Mrs. SADIE WILLIAMS, 455 James Street, Elkhart, Indiana.

Lydia E. Pinkham's Vegetable Compound, made from native roots and herbs, contains no narcotic or harmful drugs, and to-day holds the record of being the most successful remedy for female ills we know of, and thousands of voluntary testimonials on file in the Pinkham laboratory at Lynn, Mass., seem to prove this fact.

Every woman ought to have Lydia E. Pinkham's 80 Page Text Book. It is not a book for general distribution as it is too expensive. It is free, and only obtainable by mail. Write for it to-day. Lydia E. Pinkham Medicine Co., Lynn, Mass.


# SUPPER AND MEETING

## Held in First Congregational Church

The members of the First Congregational church held their annual supper and meeting in the vestry of the church last night with a very large attendance. The supper was served at half past six o'clock and plates were laid for nearly 200 people.

The business meeting of the organization was called to order about 7.30 o'clock and at the opening prayer was offered by Rev. E. H. Newcomb. The first business was the reading of the

REV. E. H. NEWCOMB
Pastor

minutes of the last meeting and this was done by Secretary Andrew Liddell. All of the committee submitted detailed reports which were accepted and which showed progress and earnest efforts on the part of the members.

The clerk's report showed a total membership of 491, with 130 absentees or non residents. During the year 34 have been added to the church, 15 by confession and 19 by letter. There were 15 males and 19 females. The number dismissed totalled five, while eight have died during the year. Of the present membership 146 are males and 345 females. The net gain for the year has been 21. This record also noted the resignation of Rev. Mr. Wilmott Feb. 1, and the acceptance of it on Feb. 16. He was dismissed by the council on March 12 and preached his last sermon on March 19. Mr. Newcomb was called on Aug. 6 and accepted the call on Aug. 19. He preached his first sermon on Sept. 22.

Mr. Arthur Bartlett, treasurer, reported the receipts to be for the past year, $2725.82 and the expenditures a similar amount. The church paid to missionary causes $610.

John H. Chalmers submitted the Sunday school report and the receipts for the year were $230. The total enrollment numbered 310 and the attendance average about 55 per cent.

Charles A. Morton reported the affairs of the church in general to be in a most satisfactory condition.

The flower committee, headed by Mrs. F. E. Putnam, reported that flowers had been sent to 206 sick members and shutins. The Ladies' Benevolent society was especially encouraging, while Rep. Otis W. Butler, reporting for the Men't fraternity recorded a healthy growth during the year and a most enjoyable series of social affairs for the past 12 months.

### WALTHAM MAN

**Arrested in Lowell Last Night and Taken Off by Police of That City—He Is Charged With Larceny**

Leo Leclaire, a young man, was arrested in Moody street last night by Lieut. Freeman and Patrolman Cossette and Considine on a warrant charging him with the larceny of clothing.

Leclaire and another man had a small clothing store in Waltham and it is alleged when Leclaire's partner was out one day he took practically all of the clothing of value and left the city.

It was learned that he had come to Lowell and the local police were notified. This morning Inspector McKenna of the Waltham police came to this city and took the man back to the Watch city.

### "Just Like a Schoolboy," Says Wilson

PRINCETON, N. J., Jan. 18.—After spending the night in New York, President-elect Wilson returned here this morning and planned a day at home.

"I'm just like a schoolboy," he said. "I like to take Saturdays off."

He had no engagements for the day.

### Kivlan Nominated by Taft

WASHINGTON, Jan. 18.—President Taft has sent to the senate the nomination of Walter Kivlan to be postmaster at Providence, R. I.

### Julian Dorr Dead

RUTLAND, Vt., Jan. 18.—Julian Caroline Ripley Dorr, author of humorous books and poems, died at her home here today.


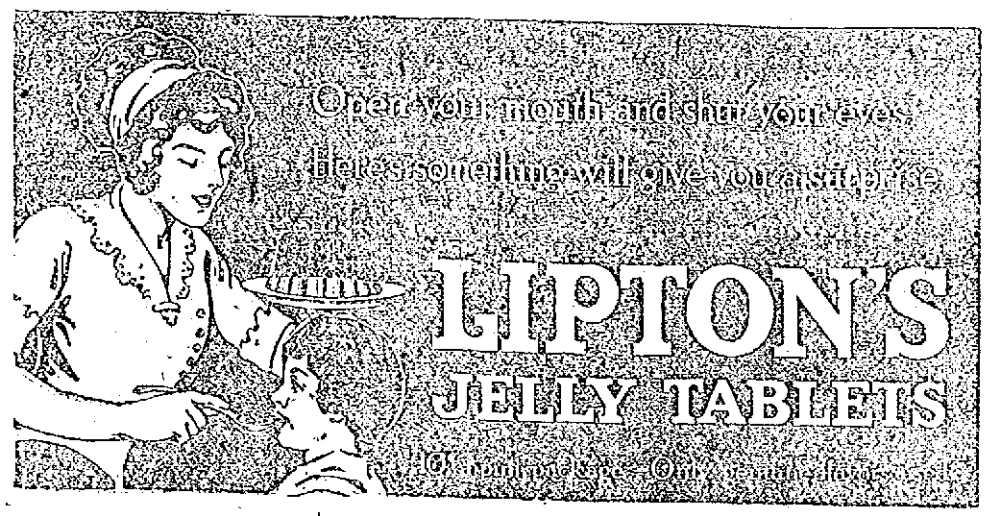

# OOM AHEAD FOR CENTRALVILLE

## reat Interest in the Boulevard Scheme—Real Estate Holds Its Own

ne of the promising residential dis-
s of the city of Lowell is that
lity situated just across the Merri-
k and known as Centralville. The
lents of this portion of the city
well awake to its advantages and
doing much to further the interests
he district in every way possible.
morning a representative of The
called upon several of the promi-
residents of Centralville and dis-
ed the general conditions and
pects of that section. One of
e men very neatly described the
t of the residents of the locality
rding their own progress and wel-
by referring to the story which
ared in yesterday's Sun telling of
ctivities of the Oaklands Improve-
t association and saying: "In Cen-
lle we have no organized improve-
association such as you mentioned
our story of the Oaklands yester-
but we do not feel that we need
for every resident is an improve-
t association in himself and does
ything in his power to better the
rs there. So you see with the ma-
y of the residents acting in this
we get the good results of an or-
zed improvement association with-
the necessity of any such body."
ch is the case, then certainly Cen-
lle need have no fears as to her
re.

e most recent project which is
now being agitated by the more
ressive residents of Centralville is
extension of the Lawrence boule-
to connect with the Nashua bou-
rd. This proposition was originated
Mr. Frank Ricard and others, and
given a solid footing by the board
rade. A bill to the effect of having
extension of the boulevards made
be put before the house of repre-
atives by Representative Henri
n, Jr., and it is thought by many
the plan will be favorably re-
ed. As to the exact manner in
ch this connection of the two bou-
rds will be accomplished there
s to be a difference of opinion. One
said that according to his view the
nsion would start from the Dracut
below the car barn on First street
extend through Indian orchard,
g the oval and thence to the Tex-
school, and there join the Paw-
cet or Nashua boulevard. The dif-
nce of opinion lies in regard to the
t location of the extension. Ac-
ling to the above description but
small stream would have to be
ged, namely that known as Beaver
k. The Locks and Canals com-
y has filled in a great portion of the
r bank along this district, intend-
that it shall be used as a public
e or playground, and that no build-
will be erected upon it and this
ld in great measure facilitate the
ding of the extension of the boule-
d. There is no doubt but that the realization of this plan would mean much for Centralville.

The building of the new boulevard to Lawrence is going to bring much advantage to the district, for it is bound to increase the travel in that locality and so by this means increase the value of the properties adjoining the new road. Consider that if this boulevard or state road were extended through to the Textile school and joined with the Nashua boulevard what a great difference it would make. It is the hope of the residents that the house will pass favorably on this bill and that the extension will be begun in the near future.

There is a very evident growth and change in the character of West Centralville and although it is still much of a residential portion, nevertheless, it is becoming more and more a locality for the opening of new business concerns, stores, etc., so that it is quite certain that Centralville will keep pace in progress with the rest of the city. And everything is in favor of such a growth. The streets are wide and well paved and the car line is very convenient.

As an instance of the energy and spirit of the residents of this district we might mention the fact that the debt of St. Louis' parish incurred in the building of a school some time ago is nearly completely cleared and that West Centralville is rapidly growing. The proposed new church when completed will be among Lowell's most beautiful edifices and will cost upward of $250,000. It is to be constructed of face brick and granite and will have a large steeple. The location will be on Belsvert street.

The parochial school of St. Louis' church is now filled to its complete capacity and soon better accommodations must be had for the growing classes. The same may be said of the Greenhalge school on Ennell street and it has been decided to build an addition to the latter. It is said that the plans call for a four or six room addition to the building for such will be necessary to hold the overflow of pupils from the St. Louis' school and the Greenhalge school, both of which are now filled.

At present the residents of the western part of Centralville are planning to petition for an extention of the car tracks of the Lilley avenue and Hildreth street line over the Aiken street bridge and into Little Canada. A similar petition was presented to the Bay State Street Railway company some time ago and resulted in the present Hildreth street and Lilley avenue line. The propsed extension will pass over the Aiken street bridge into Little Canada and back by way of Merrimack street.

**Christian Hill**

One of the most beautiful residential sections of Lowell is that known as Centralville Heights or Christian Hill. This is at the same time one of the most elevated portions of the city and corresponds in a way to the Oaklands situated far on the other side of river. Of late a great many new and beautiful homes have been erected in this district and it is indeed an ideal place for dwellings. The city, too, has taken sufficient interest in the development of this portion to have the street macadamized in many places. Fremont street to Third street to Sixth street has undergone this process. In the vicinity of Tenth street there are many vacant lots for sale and it is quite probable that soon these will be in great demand. One man has laid out several new streets and has in the neighborhood of forty vacant lots suitable for the erection of houses, for sale there. The price of this property too, is very reasonable. Another improvement which has just been completed and which has been in use now for some time is the new reservoir on the Centralville hill. This greatly added to the city's water supply and increased the pressure at fires by a considerable number of pounds.

From the individual interest taken in the growth of Centralville it is quite evident that it is destined to enjoy a boom of prosperity. It seems that Lowell is superbly located for its residential districts for sorrounding the business section of the city on all sides is an elevated portion, going from Centralville Heights around through the Oaklands, Belvidere and the Highlands. From an elevated spot such as the top floor of the new Sun building where this article is written, one can get a superb view of these various locations and they are all picturesquely attractive.

Though Centralville has no improvement association, nevertheless, it has done very well in its advance, for the residents take live interest in the welfare of the locality for it involves their own welfare and their interests. The real estate market in Centralville is good and the real estate is improving in value rather than depreciating as it is in some of the streets in the congested parts of the city. The people want more room, more light, more fresh air and they get all these in Centralville.

## REAL ESTATE TRANSACTIONS

For the Week Ending January 17

LOWELL

Ella F. Marden to William A. Mitchell, land on Clark road.

William H. Bent to Letitia Douglas, land on Sanders avenue.

William A. De Long by mtgee. to William A. De Long, land and buildings on Boynton street.

Frank E. Nichols to Gertrude E. Randlett, land and buildings corner Grove and Loring streets.

Catherine Featherstone to James C. Reilly, land and buildings on Bachman street.

Sarah Mullaney's est. by tr. to James C. Reilly, land and buildings on Bachman street.

James H. Sparks et al. to James C. Reilly, land and buildings on Bachman street.

James C. Reilly to George F. Sparks, land and buildings on Bachman street.

Fred A. Nichols et al. to Marcellus Gracia et ux., land and buildings on Central street.

Eugene G. Russell by mtgee. to Florence E. Grant, land and buildings on Middlesex street.

Florence E. Grant to Thomas H. Kelley, land and buildings on Middlesex street.

John A. Myron to Patrick Conroy, land and buildings on Manchester street.

Robert L. Anderson et al. to Miller F. Nilson et ux., land on Sidney street.

Sven L. J. Anderson by gdn. to Miller F. Nilson et ux., land on Sidney street.

Eugene Hamel to Adolphe Desaillier, land and buildings in Pawtuckerville.

Frank E. McNabb to Christine E. Tuplin, land and buildings on Lincoln street.

Emma Smith Harris to C. Percy Foster et al., land and buildings on Wilder street.

Royal W. Gates to Frank Emerson et ux., land on Gates street.

Margaret McCourt et al. to Ellen F. McCourt, land and buildings corner Union and Linden streets.

Lizzie McClean Carney to Jane Worden, land on Plymouth and Riverside streets.

Jessie M. Butterfield to Maurice A. Butterfield, land and buildings on June street.

Warren Land Trust trs. of, to Henri Vallerand, land at Rosemont Terrace.

Alice T. Kane to Charles L. Greene, land cor. Richmond avenue and Hudson street.

Alice T. Kane to Charles L. Greene, land corner Richmond avenue and Hudson street.

Alice T. Kane to Charles L. Greene, land corner Richmond avenue and Hudson street.

Edward Chouinard to Guillaume St. Jean et al., land and buildings on Crawford street.

Warren Land Trust, trs. of, to Delia Sumpremant, land at Rosemont Terrace.

Eugene G. Russell by mtgee. to Hattie J. Beharrell, land and buildings on Highland avenue.

BILLERICA

Frank A. Fitzgerald to George E. Burton, land on Salem road.

Frank W. Coughlin to Forest L. Lee et al., land, corner Chesterfield and Ridgeway avenues.

George H. Shields, tr. to Adolph J. Beauchamp, land at Nuttings Lake Park.

George H. Shields, tr. to Otis A. Newhall, land at Nuttings Lake Park.

CARLISLE

James W. Nickles to Nellie F. Howard, land.

CHELMSFORD

Catherine MacEachren to Addie G. Less, land and buildings on Boston road.

James P. Emerson to Luella A. Harmon, land on Littleton road.

John A. Myron to Patrick Conroy, land on Gorham street.

Harry L. Parkhurst to C. George Armstrong, land on Littleton road.

DUNSTABLE

Americus Parkhurst to Lowell Whitcomb, land.

TEWKSBURY

Enoch Foster to Alexander F. Brabant, land.

TYNGSBORO

Wallace P. Butterfield to Alfred Patenaude, land and buildings on road to Wood's Corner.

James Danforth to Mary Lord, land on road to Dunstable.

Charles S. Burnham et al. to Maud A. Queen, land on river road to Nashua.

WILMINGTON

Frank R. Cauley to Anna M. Cummings, land on Burnap street.

George H. Shields, tr. to David Bishop, land at Wilmington Square park.

Frank W. Coughlin to Francis W. Hancock, land on Taft road.

Edwin R. McKenzie et ux., et al. to Lawrence C. Swain, land and buildings, corner Church and Adams streets.


ALLAN LINE

Boston to Glasgow

ONE CLASS CABIN SERVICE
(Termed Second)

ETORIAN ..... JAN. 30
LLIAN ..... FEB. 13
SIAN ..... FEB. 27
THIAN ..... MAR. 13

NO CATTLE CARRIED

e, Glasgow or Derry, $45.00 up.
rd Class, Glasgow, Derry, Liverpool, $30.25.

NIS MURPHY, 18 Appleton St.
EDERICK B. LEEDS, 5 Bridge St.
& A. ALLAN, 90 State St., Boston.



Piano Prices Slaughtered

Biggest Bargains In Lowell

SOME NEW—SOME USED MORE—SOME LESS

| | |
|---|---|
| Kimball Upt. | $125 |
| Behning Upt. | $ 50 |
| McPhail Upt. | $ 60 |
| Ivers & Pond Upt. | $ 50 |
| H. P. Miller Upt. | $ 85 |
| Chickering Upt. | $ 65 |
| Haynes Upt. | $105 |
| Haller & Davis Upt. | $ 90 |
| McPhail Upt. | $ 85 |
| Knauch & Bach Upt. | $ 90 |
| Vose Upt. | $ 50 |
| H. P. Miller Upt. | $ 85 |
| Doll & Sons Upt. | $250 |
| Shumann Upt. | $175 |
| Emerson Upt. | $ 75 |
| Steinway Upt. | $115 |

PIANO PLAYERS

New and Second Hand
$150 $450

Your old Piano, Organ, Phonograph, Typewriter, Furniture, Desks, Jewelry or anything of value taken in Exchange—Full Value Given.

$5.00 DOWN

Free Delivery Anywhere. Any time. Trial allowed at Home.

$1.00 A WEEK

No pianos sold to dealers for less than price marked.
Pianos stored. Low rates.

Three years allowed to test pianos. Full value allowed if you desire to change.

Roxbury Storage Salesroom

227 Central St., Lowell, Mass.
SALES EVERY DAY

Boston Salesrooms, 2418 Washington st., Roxbury.

Open Monday and Saturday evenings until 9 o'clock.


# TO WORK IN CANTON, CHINA

## Miss Henrietta Thomson Has Had Exciting Career

One of the most active organizations at the Y. W. C. A. is the Foreign club, which is made up of about 50 members, who, at the time of the pageant, became interested in the work of the association in foreign countries, and have since undertaken to support a new Y. W. C. A. that is soon to be started in Canton, China.

The secretary who is to begin this new branch in Canton is Miss Henrietta Thomson, who was a classmate of Miss Boutelle, the general secretary of the Lowell Y. W. C. A. At the National Training school in New York city Miss Thomson has had an exciting career for such a young woman. She was born in Constantinople of American parents, but since girlhood she has lived in Samakov, Bulgaria. Last October she was forced to leave her home and get out of the country before war was declared, as Samakov is a border town, very near the Turkish empire. Before she left, the town was under martial law. She escaped with much difficulty to Berlin, and from there she went by the Siberian route to China, where she is now, in the Y. W. C. A. at Shanghai, the only branch of the association at present in China. Miss Thomson is learning the Chinese language there, preparatory to assuming her new duties in Canton.

To most people the Chinese language would prove an insurmountable barrier but Miss Thomson does not expect to have much trouble with it, as she is a skilled linguist, speaking half a dozen languages, and several dialects. She has studied in Geneva, Switzerland, and in England. She has only been in this country two years, while she was studying at the National Training school. Miss Thomson says that she is a girl without a country, but she likes the United States, and declares that she is going to adopt it as her own. Her many friends in this country will wish her every success in the new work she is to undertake in Canton.

MISS HENRIETTA THOMSON

# GRAND CIRCUIT RACES

## To be Held at Rockingham Park

At the annual meeting of the stewards of the Grand circuit at the Fort Pitt hotel at Pittsburgh, Pa., a number of changes were made in the racing schedule for trotters and pacers on the "Big Line" for 1913.

New York was taken into the circuit, and Readville, where many famous races have been held in the past, was dropped from the schedule.

There were four applications for membership in the Grand circuit schedule for 1913, but New York and Windsor were the only successful applicants. The Grand circuit racers will appear at the Empire track, New York, from Aug. 25 to 30, and at Rockingham park, Salem, N. H., Aug. 18-23.

A number of changes were suggested to the stewards by owners and trainers of horses, but only one change was made in the racing rules. Another was favorably recommended by the stewards and can be adopted by the secretaries of the various driving clubs or rejected as they see fit.

The change made in the racing rules will benefit the owners of fast racing horses in stake events. Last year Baden had the fast trotters in the stake events at his mercy, winning $36,500 on the big circuit. Joe Patchen II defeated the fast pacers in the stake events, winning $38,775. Joe Patchen II lost only one race on the Grand circuit last year.

# MEN IN BANK TANGLE

## Merchants May be Rendered Penniless

GLOUCESTER, Jan. 18.—Merchants of this city predicted last night that two and possibly three of the most respected citzens may be rendered penniless and their respective businesses wrecked as a result of the financial tangle in the City National bank.

William G. Brown, a leading dry-goods merchant, one of the heaviest tax payers in the city and for many years a director of the City National bank, is heading a movement on the part of the stockholders to halt the liquidating agents of the bank in the disposition of the bank assets.

Mr. Brown is on the paper of the late William A. Pew to the extent of $20,000.

It was learned yesterday that the liquidating agents had negotiated with the Rockport National bank to take the $10,000 fixtures of the local bank at $1000.

**Keys Rescued by Firemen**

MANCHESTER, N. H., Jan. 18.—The fire and police departments of this city were called out last evening to rescue a bunch of keys which had been left in the Kennard building on Elm street by their owner, Joseph La Flamme.

Mr. La Flamme on leaving his office discovered that he had left a bunch of keys, two of which he needed badly. One of them was the key to his office door and the other to his home.

He went to the fire headquarters and routed Fire Chief Lane out of bed and had him send down the big aerial truck so that the men could open the window of the office.

The 40-foot ladder was raised, but after a fireman had climbed to the top he found that the window was securely locked. A "jimmy" was secured after the police department was called out, and this was rushed to the Kennard building in the auto patrol.

The missing bunch of keys was returned to the happy owner.

# COMMERCIAL WAR FEARED

## Between Argentina and United States

WASHINGTON, Jan. 18.—State department officials here expressed disturbance yesterday over what they fear may result in a disastrous commercial war between Argentina and the United States. They have had reports to the effect that Argentina is likely to retaliate against the United States for what it believes is an unfair commercial advantage taken of it by this country.

Brazil grants to the United States a special differential on imports of wheat flour, which allows this country to compete successfully with Argentina in that field. The state department has been informed that this is being looked on as unfriendly, and that there is a scarcely suppressed sentiment in the Argentine congress which, it is said, may break out any time in favor of retaliatory actions.

John W. Garrett, minister from his country to Argentina, has conferred with Assistant Secretary of State Wilson and other officials. It was said, however, that his visit was not in connection with the threatened commercial war.

Consideration is being given by the state department to vigorous editorials appearing in the leading papers of Buenos Ayres and other Argentine cities, calling on their legislators to protect the interests of the farmers and millers of their country. While officials here say they are giving the matter careful thought, no definite line of action has been decided on.

Argentine bought from the United States more than $60,000,000 worth of agricultural implements, automobiles, sewing machines, elevators, typewriters and other manufactured products during the year just ended, they point out, adding that if this market were lost to American manufacturers by a differential allowed to Great Britain, Germany, France or other foreign countries, it would be a serious blow. But that, it is asserted, is what Argentina threatens to do unless the United States withdraws in large part at least from the Brazilian flour market, which Argentina considers her own by right of proximity.

Further, the state department has been informed that Argentina may withdraw from the Pan-American union unless conditions change. This, it was said, probably would deal the cause of Pan-Americanism a serious blow.

State department officials today expressed the hope that the threatened commercial rupture would be averted. They declared that Argentina now sold this country $30,000,000 worth of products yearly, about half as much as the United States sold there, and that every effort should be made by both countries to maintain friendly relations.

**LEAVES ALL TO SWEETHEART**

**Carl E. Johansson, Who Ended His Life With a Bullet, Left Directions as to His Money, Etc.**

BOSTON, Jan. 18.—Carl E. Johansson, 30 years old, who shot himself at Hotel St. Cloud yesterday, left letters directing that his money and jewelry be given to his sweetheart in Sweden. Johansson came from that country two years ago. At 17 Denton street, Brockton, where he has been living for two years, it was stated that he had no relatives in this country. He had many friends in the Danish Brotherhood of Campello, of which he was a member.

Poor health caused Johansson to kill himself. He registered under the name of John R. Jones. He was found dead, with a bullet hole in his head. In his clothing the police found $153.

A letter he had written was addressed to the police department. The body was taken to the City hospital morgue. It is believed Johanssen had relatives in Gothenburg, Sweden.

**Burglar Invents Burglar Alarm**

NEW YORK, Jan. 18.—After serving 28 years in prison for various burglaries, William Cornell hopes to put an end to the burglary business for others. In his cell in the Tombs, where he is awaiting trial on a new charge of burglary, he received a letter from Washington yesterday notifying him that his application for a patent on a burglar alarm had been approved.

# BRANDT ADMITS HE LIED

## He Was Pardoned by Gov. Sulzer

ALBANY, N. Y. Jan. 18.—Folke Engel Brandt was pardoned by Gov. William Sulzer yesterday.

Just 24 hours after Brandt entered Albany as a convict with 24 years of a 30-year prison sentence to serve, he left the city a free man in company of Senator Nelson of Minnesota. Senator Nelson offered to take Brandt to Washington and then to send him to Minnesota, where he will secure employment for him. Brandt's pardon was conditional.

In return for his freedom he promised Gov. Sulzer he would not appear in public, stage or otherwise, in connection with the case; that he would not seek to gain notoriety by writing the history of the case or discuss it in public for pay or other considerations.

Brandt also assured the governor that whatever statements he ever made reflecting on the character of Mrs. Mortimer L. Schiff, Mr. Schiff or any other person connected with the case are absolutely false, and that he will never repeat the stories.

If Brandt violates either of these conditions, the governor says, his pardon will be revoked and he will be remanded to prison to serve out his term.

**Eyes Filled With Tears**

Tears filled Brandt's eyes as Gov. Sulzer handed over his pardon before the largest crowd that ever gathered in the chamber. He winked hard and fast as he grasped the papers and found himself in the centre of a crowd of struggling friends. The first to greet him as a free man was Senator Nelson.

With the formalities of filing the papers in the office of the secretary of state over, Brandt prepared to leave the capitol. At the side door of the governor's private room he paused and grasped the governor's hand.

"Goodby. Thank you," he exclaimed.

"Goodby, my boy, and good luck to you," said the governor. "Remember your promises to me. I will see that you get along."

**Happy, But Not Well**

With Senator Nelson, his counsel, and a friend of the latter's, Brandt rode in an elevator to the first floor of the capitol.

"How do you feel?" he was asked.

"Not very well," was the answer.

"Are you happy?"

"Very happy, but I don't feel well," replied Brandt.

Senator Nelson interrupted, and the four were whirled away to a hotel in an automobile. After dining they went to the station and left Albany on the 5 o'clock train for New York. Few recognized Brandt as he went through the station. By his dress he might have been a young business man. He is slim but well knit. He wore a black derby and a light colored raincoat. Under this was a gray suit, close fitting and perfectly tailored. He was faultlessly groomed, from glossy and smooth combed hair to brightly shined shoes. A small crowd had gathered to see him away.

**Made Invention in Prison**

While Brandt did not learn a trade while in prison, he accomplished much to help him in his future life. He was studious and acquired a good education, according to his counsel, Mirabeau L. Towne.

"Brandt has a keen mind," said Mr. Towne, "and he did not lose the six years spent in prison by any means. He accomplished wonders along educational lines. He also expects to make quite a little money out of an invention he worked out in prison. It is an apparatus which permits a person while standing in a room to clean the outside of a window."

**Seeks Lost Silk Hose**

BOSTON, Jan. 18.—Miss Belle Hunt of 17 Gloucester street, niece of the late Robert D. Evans, and a member of the "blue stocking" set of the Back Bay, has lost one of her "bright dark blue" silk stockings.

In consequence the Back Bay generality and the Evans family, with which Miss Hunt is connected, in particular, are uneasy.

Detectives are engaged in hunting for the stocking.


Avoid Impure Milk for Infants and Invalids

Get HORLICK'S

It means the Original and Genuine

MALTED MILK

"Others are Imitations"

The Food-Drink for all Ages.

Rich milk, malted grain, in powder form. For infants, invalids and growing children. Pure nutrition, upbuilding the whole body. Invigorates nursing mothers and the aged.

More healthful than tea or coffee. Agrees with the weakest digestion. Keep it on your sideboard at home. A quick lunch prepared in a minute.

Take no substitute. Ask for HORLICK'S.

HORLICK'S Contains Pure Milk



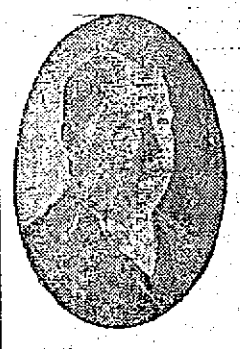

CALL FOR HARKIN'S

SOCIAL TEN

ALL DEALERS—10 CENTS

No wonder that every judge of a good cigar asks for a Harkin's Social Ten, as it leads all others. For sale by all dealers. Try one and you will smoke no other.



PAINLESS EXTRACTIONS

The all pervading dread of pain at the thought of extraction has no place in THE PRESCOTT DENTISTS. There need be no fears whatever as our application to the gums positively insures painless extractions, and enables us to do the most difficult work in a superior manner. THE PRESCOTT DENTISTS provide the highest grade service at a moderate cost in conjunction with courteous treatment to all patrons.

ALL WORK GUARANTEED 10 YEARS

| | |
|---|---|
| FULL SETS OF TEETH $5.00 Up | EXAMINATIONS AND CONSULTATIONS FREE |
| GOLD CROWNS .....$3, $4, $5 | |
| GOLD FILLINGS .....$1 Up | |
| SILVER FILLINGS .....50c Up | |

Doing the best work at the lowest cost accounts for our success. Special: A physician in attendance to give anesthetics free of charge.

THE PRESCOTT DENTISTS

1 Runels Bldg., Cor. Bridge and Merrimack Sts. French Spoken. Tel. 2047



Telephone subscribers, who have not yet paid their bills for December service, will save us much unnecessary annoyance by at once mailing their checks or by paying in person at the local office of the Company.

Monthly bills for telephone services are due when rendered. Payments should be made promptly, in accordance with the terms of the contract.

NEW ENGLAND TELEPHONE AND TELEGRAPH COMPANY.



Rheumatism

JESSE A. CASE

I am the man who conquers Rheumatism

This photograph shows me as I am today, over 50 years of age, in perfect bodily physical condition. ABSOLUTELY FREE FROM RHEUMATISM. I wish it were possible to picture my condition 7 years ago. For over 20 years I suffered with Rheumatism, and for more than half that time I could not pen a letter. See my hands as they are today—do you want more proof of what my Rheumatic Specific does? If so write at once for my FREE book on "Rheumatism—Its Cause and Cure." Don't send a stamp—it's ABSOLUTELY FREE.

JESSE A. CASE,
Dept. 328, Brockton, Mass.

The most wonderful book ever written—the most wonderful medicine ever compounded.



Plumbing and Heating Material For Sale

At less than cost, including 1-37s Richmond Steam Heater and 1-404c Gurney Hot Water Heater

J. R. CUMMINGS

Plumbing and Heating Contractor

We use no Shoddy Goods and do no Shoddy work.

Room 204 Bradley Bldg., 147 Central St.


**CLARK BADLY BRUISED**

**Sleigh He Drove Went Over 20-Foot Embankment Near Webster's Birthplace in Franklin, N. H.**

FRANKLIN, N. H., Jan. 18.—A two-horse sleigh, owned by Palmer Bros., slewed on an icy highway near the birthplace of Daniel Webster yesterday and went over a 20-foot embankment. The sled was loaded with wood and it turned bottom up. The driver, Edward Clark, had a remarkable escape from serious injury, receiving only a bad bruise and a shaking up. One of the horses was made lame.

**Gov. Gen. Forbes Honored**

MANILA, Jan. 18.—Gov. Gen. William Cameron Forbes was given a great ovation when he returned here today. A parade of marines which was formed in his honor attracted great crowds and a number of receptions were held. The governor general had been absent since March last year on a vacation in the United States.


Chas. C. Rothfuchs, M. D.

GRADUATE HARVARD SPECIALIST

Acute and chronic diseases and weaknesses, kidney and urinary complaints positively cured. Health, strength and vigor restored. 18 years' experience.

"606" Cures blood poison, sore throat, rash, etc. All symptoms relieved in 24 hours. May be gone in 48 hours. No pain, no loss of time. Quick results. Advice free to all. Pay me as able. Write for blank. Privacy assured. I give a guarantee in all cases. 74 Boylston st., Boston, cor. Tremont, Suite 7. Hours 10 to 12, 2 to 8. Sundays, 10 to 1.

# KIRK STREET CHURCH

## Annual Meeting Held in the Vestry

WITH REV. C. A. LINCOLN PRESIDING

**Effort Will Be Made to Bring the Church Organizations Into Closer Harmony**

The Kirk Street Congregational church held its annual meeting last evening, with Rev. C. A. Lincoln presiding, and Albert G. Thompson as clerk.

Reports were read by the treasures of the various church organizations, showing that the financial conditions were very favorable, especially in the Women's association. The work accomplished by the different societies has been most encouraging during the past year.

Officers were chosen for the coming year as follows: Deaconesses, Miss Julia E. Ward, Miss L. E. Shepard, Miss Belle F. Batchelder, Mrs. A. K. Whitcomb; auditor, Albert P. Green; clerk and treasurer, A. L. Thompson; delegates to the Andover conference, S. H. Thompson, A. K. Whitcomb, H. B. Greene, Miss Marla Mack, Mrs. F. K. Stearns.

The officers of the Sunday school are: Superintendent, J. E. Gibson; secretary, J. V. Carey; treasurer, Robert Kennedy. It was voted to contribute the sum of $1500 for outside charities for the year.

Plans are being made to unite the three organizations of the church which are at present separate. A committee was appointed to devise some means of bringing together as one body, the church, the society and the proprietors of the church property, so that hereafter, all church interests may be considered by the one organization.

### ANNUAL MEETING

**Ministry-at-Large Elected Officers For Ensuing Year—Interesting Report By Rev. George M. Wright**

At the annual meeting of the Ministry-at-Large, the following officers were elected for the ensuing year:

President, D. L. Page; vice-president, Mrs. C. D. Palmer and Paul E. Chalifoux; secretary, Harold A. Varnum; treasurer, Harvey B. Greene.

Board of managers at large—William N. Osgood, Miss Harriet N. Paul, Mrs. T. E. Parker, Miss N. H. P. Robbins, Mrs. Julian Talbot, Rev. A. C. Ferrin, George B. Washburn, Henry H. Harris and Rev. James Bancroft; from the churches, Rev. George C. Wright, Mrs. O. O. Greenwood, Miss Julia Williams, Rev. F. A. Macdonald, Rev. C. B. Skinner, Miss Edith Stott, Henry O. Brooks, H. H. Sumner, M. D., Rev. J. M. Craig, Mrs. J. N. Dows, Mrs. L. Adelaide Wallingford, A. J. Borjes, Rev. C. E. Fisher, Rev. Appleton Grannis, Miss Catherine Ward and Miss Harriet Coburn.

Rev. George C. Wright, the minister-at-large, gave the following report on his work during the past year:

Total calls for 1912, 3762; for food, fuel, clothing, rent, money, medicine, 1833; for advice, work, doctor, hospital treatment, 1628; investigations made for other agencies, 114; referred to board of charity, 187; American persons benefited, 868; English persons benefited, 428; Scotch persons benefited, 97; Irish persons benefited, 724; British Canadian persons benefited, 168; French Canadian persons benefited, 108; other nationalities benefited, 76; Protestant persons benefited, 1363; non-Protestant persons benefited, 1184.

**Bluebirds and Robins in Virginia**

HARRISBURG, Va., Jan. 18.—The valley of Virginia is having unprecedented weather for January. Bluebirds and robins have appeared, dandelions are in bloom and folks are sitting out on porches.

A clever blending of pure, choice leaf —

FATIMA

TURKISH BLEND

CIGARETTES

This delightful Turkish-blend cigarette has the largest sale of any cigarette in this country.

"Distinctively Individual"

Liggett & Myers Tobacco Co.

20 for 15c

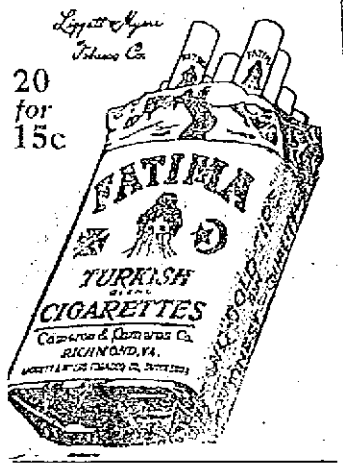


CHIN LEE & CO.

Chinese and American Restaurant

Dining rooms reserved for ladies for private parties. This restaurant is open from 11.30 a. m. to 1 a. m., including Sundays. 111 Merrimack st., near John st. Telephone 1122.

MONUMENTS AND MEMORIALS

Of all descriptions in granite, marble and bronze. Our manufacturing plant has the most modern power equipment and every labor saving device.

GUMB BROS.

Cor. Gorham and Anderson Sts.

Near Edson Cemetery Tel. 1017

MEET ME AT THE LOWELL INN

The best place in Lowell to get a good square meal

# THE LOWELL BIRDS WON

## Local Eagles Took Three Points From Lawrence

LIVE WIRES LOST ALL POINTS BY U. S. C. MACHINE QUINTET

**Giants Trimmed Brunswicks—T. & S. Hand It to Mt. Groves—Teams One and Two of Hobbin Co. Tied at It**

The Lowell Eagles defeated the Lawrence Eagles on the alleys last night, the local aerie winning two of the three strings and the total, losing the second string. McMahon of the winning team was the star performer, being just one shy of 200 for a triple.

The game between the Live Wires and U. S. C. Machine teams proved to be a surprise, the latter team taking all four points. Cregg was high man, having a single of 115 and a triple of 311.

The Giants of the Brunswick league gave the Brunswicks an awful trouncing last night. The game between the Tremont & Suffolk and Mt. Groves of the Moody Bridge league resulted in a victory for the former team. Teams One and Two of the United States Hebbin & Shuttle Co. bowled a good game but Team Two proved to be the better of the teams and won by a safe margin. The scores:

LAWRENCE EAGLES

| | 1 | 2 | 3 | T'ls |
|---|---|---|---|---|
| E. Manahan | 84 | 77 | 83 | 244 |
| McCluskey | 77 | 102 | 85 | 264 |
| T. McCluskey | 80 | 70 | 82 | 232 |
| Dummy | 93 | 89 | 59 | 241 |
| J. Hannigan | 75 | 112 | 75 | 262 |
| Totals | 385 | 456 | 405 | 1245 |

LOWELL EAGLES

| | | | | |
|---|---|---|---|---|
| Swallow | 77 | 61 | 84 | 222 |
| McNulty | 75 | 81 | 91 | 247 |
| Maguire | 94 | 77 | 93 | 264 |
| Murphy | 78 | 81 | 96 | 255 |
| McMahon | 91 | 99 | 109 | 299 |
| Totals | 415 | 393 | 473 | 1287 |

LIVE WIRES

| | | | | |
|---|---|---|---|---|
| O'Neil | 83 | 91 | 79 | 253 |
| Silk | 84 | 87 | 80 | 251 |
| G. Atkinson | 80 | 86 | 72 | 238 |
| T. Atkinson | 75 | 89 | 81 | 245 |
| Coughlin | 91 | 92 | 82 | 265 |
| Totals | 420 | 445 | 398 | 1263 |

U. S. C. MACHINES

| | | | | |
|---|---|---|---|---|
| Chadwick | 97 | 88 | 107 | 292 |
| Hessian | 77 | 87 | 87 | 251 |
| Kenney | 75 | 93 | 73 | 241 |
| Cregg | 115 | 112 | 95 | 311 |
| Schonboin | 96 | 78 | 74 | 248 |
| Totals | 448 | 461 | 437 | 1346 |

GIANTS

| | | | | |
|---|---|---|---|---|
| Herron | 94 | 83 | 100 | 276 |
| Flanders | 87 | 106 | 97 | 290 |
| Panton | 77 | 103 | 97 | 277 |
| Turner | 96 | 104 | 93 | 293 |
| Sweeney | 84 | 99 | 96 | 279 |
| Totals | 438 | 494 | 483 | 1415 |

BRUNSWICK

| | | | | |
|---|---|---|---|---|
| Mason | 85 | 79 | 92 | 256 |
| Rourke | 84 | 85 | 83 | 252 |
| White | 88 | 87 | 85 | 260 |
| Kempton | 81 | 94 | 83 | 258 |
| McCarthy | 97 | 89 | 96 | 282 |
| Totals | 435 | 414 | 437 | 1296 |

TREMONT & SUFFOLKS

| | | | | |
|---|---|---|---|---|
| Michaud | 97 | 97 | 86 | 280 |
| McPherson | 88 | 86 | 93 | 267 |
| Halfkenny | 110 | 100 | 81 | 291 |
| A. Jordan | 81 | 93 | 81 | 255 |
| McDermott | 80 | 98 | 83 | 261 |
| Totals | 456 | 475 | 424 | 1355 |

MT. GROVES

| | | | | |
|---|---|---|---|---|
| Lyness | 98 | 95 | 84 | 277 |
| Bert Silcox | 76 | 103 | 83 | 262 |
| Hamilton | 85 | 77 | 85 | 247 |
| O. Silcox | 84 | 91 | 83 | 258 |
| B. Silcox | 84 | 89 | 91 | 264 |
| Totals | 427 | 455 | 416 | 1308 |

TEAM ONE

| | | | | |
|---|---|---|---|---|
| Gardner | 83 | 69 | 71 | 223 |
| Parsons | 97 | 95 | 74 | 266 |
| Brown | 72 | 83 | 94 | 249 |
| Johnson | 79 | 76 | 65 | 220 |
| Ingalls | 71 | 109 | 78 | 258 |
| Totals | 402 | 429 | 385 | 1216 |

TEAM TWO

| | | | | |
|---|---|---|---|---|
| Pontilias | 87 | 71 | 71 | 225 |
| Landry | 77 | 85 | 80 | 242 |
| McComb | 84 | 92 | 73 | 249 |
| Lindquist | 89 | 99 | 93 | 281 |
| Reed | 87 | 85 | 75 | 247 |
| Totals | 424 | 425 | 395 | 1244 |

### WALSH ACTING GOVERNOR

**Gov. Foss Begins His Proposed Conferences With New England Governors at Hartford**

BOSTON, Jan. 18—Lieut. Gov. David I. Walsh had his first chance yesterday to see how it felt to be acting governor of Massachusetts, as Gov. Foss left this city at noon to confer with Gov. Baldwin at Hartford, Conn., in regard to a formal conference between the New England governors on the railroad situation. The moment Gov. Foss crossed the state line, about 2.30 p. m., Lieut. Gov. Walsh became acting governor.

Gov. Foss suggested the passage of certain railroad legislation, in his inaugural, saying that he intended to secure a conference of New England governors about the railroads. Not wishing to place this state in a dictatorial position, he determined to visit them informally first and discuss the project of a general conference.

### WANT NEW CHURCH

**French Residents of Pawtucketville Will Hold Meeting Tomorrow Afternoon and Will Petition for a Church**

At 2 o'clock Sunday afternoon a meeting of the French speaking people of Pawtucketville will be held at the rooms of the Pawtucketville Social club in Moody street for the purpose of discussing the question of asking for a Catholic church in the Moody street district. The affair will be held under the auspices of the Pawtucketville Social club, and the matter will be gone through thoroughly.

This question has been the topic of much comment for some time past, and when it was first taken up, the result was that a parochial school was established in that part of the city. Pawtucketville is a part of St. Joseph's parish and its residents who attend services at St. Jean's Baptiste church, claim the distance is too long, especially in winter time, and, therefore, it is very probable they will petition the cardinal for either a church or a chapel for their district.

**Card of Thanks**

We, the undersigned, take this means of expressing to our friends and neighbors our sincere gratitude for the assistance and sympathy, in floral tributes and spiritual bouquets, in our sad bereavement caused by the death of our beloved husband and father. Your kindness will ever be remembered.

Mrs. Ellen T. Kirwin and Family.

# POST 42, G. A. R., ITS HISTORY AND OFFICERS

## Members to Attend the 50th Anniversary of Gettysburg

COMMANDER EARL A. THISSELL

## Commander Thissell and Adjt. Worthen Still Active Workers

ADJ. GEORGE E. WORTHEN

Out of nearly 700 members in Post 42 of the G. A. R. only 34 are left, most of the number having passed away since the post's inception, while others have joined similar organizations that were formed in this city since 1881, when a number of members seceded and formed Post 120. However, the remaining members although all pretty well advanced in years, are still vigorous and are using their utmost to keep their association in good condition and not a few know how well they are succeeding.

Post 42 was organized shortly after the close of the Civil war, on January 10, 1862, with the following charter members: George A. Marden, General William O. Fiske, Thomas O. Allen, H. G. O. Weymouth, Charles H. Kimball, Stephen B. Smith, D. Moody Prescott, James Francis, T. C. Webber and Edward A. Fiske.

The first board of officers consisted of the following: George A. Marden, commander; Gen. William O. Fiske, senior vice-commander; A. B. Farr, junior vice-commander; T. C. Webber, adjutant; Rev. Mr. James, chaplain and Dr. John H. Gilman, surgeon.

The officers as well as the other members of the post have worked unceasingly for the interest of their organization and the result was very flattering, for after a few years it was one of the largest of its kind in the country, the membership roll having reached about the 700 mark. The purpose of the organization was to unite under one banner all the veterans of this city and also to take care of them, and this was done, for it is stated on good authority that over $50,000 was paid out in relief.

The post in a body has been out of town on several occasions to attend national encampment, having been to Boston twice, to Portland once, to Washington, D. C., twice, and to Philadelphia once. The post has always been very prominent in Memorial day parades in this city and on numerous occasions took part in out-of-town celebrations.

Post 42 boasts of having had in its ranks some of the most prominent men in the state, among them the late Gen. Benjamin F. Butler, and the following former mayors of this city: Charles A. Stott, Charles A. R. Dimon, George H. Richardson and Jeremiah Crowley. Also several officers of the Blue army, notably Colonel A. B. Farr, Majors Fiske, Rowell and Stott, as well as several captains and lieutenants.

The past commanders of the post and their respective places were as follows: George A. Marden, Gen. William O. Fiske, H. G. O. Weymouth, Col. Alpha B. Farr, Charles H. Kimball, John A. G. Richardson, George W. Harrison, Thomas Webber, Charles H. Richardson, Edward W. Thompson, Albert Pinder, Major Charles A. Stott, Capt. George E. Worthen, George H. Richardson, Frank B. Peabody, John Welch, Charles A. R. Dimon, W. H. I. Hayes, Edward T. Rowell, John J. Dolan, James R. Fulton, George E. McIntire, Charles Cowley, M. H. McCue, Earl A. Thissell.

In 1911 when the great Patriot day parade was held the post was honored by the selection for chief marshal of its commander, Earl A. Thissell, who was widely complimented for the success of the parade. There were fully 6000 men in line and at the conclusion of the long march, Adjutant General Gardner W. Pearson remarked that it was the best parade he had ever seen, in or out of Lowell. Mr. Thissell, by the way, is now serving his tenth term as commander and his work has been most efficient. Capt. George E. Worthen has been in office as adjutant since 1886 and his long term is a sufficient proof of his faithful service.

A number of the members are now talking over the possibility of attending the 50th anniversary of the battle of Gettysburg, which will be observed by a large celebration on July 1, 2 and 3, the affair to consist of a general reunion of the Blues and Grays.

The state of Massachusetts will pay the transportation of those who took part in said battle, while in Gettysburg they will be taken care of by the state of Pennsylvania and the United States government. Among those who are eligible from Post 42 are: Frank Fay, James E. Hill, Arthur McQuaid, Dudley L. Page and Capt. Geo. E. Worthen. Several other members of the post are contemplating the trip.

The members of the post meet once a month, on every first Wednesday, at Memorial hall, which was well appointed for them.

The present officers are as follows: Earl A. Thissell, commander; John Harrington, senior vice commander; Thomas McDonnell, junior vice commander; George E. Worthen, adjutant; Chester S. Goodwin, quartermaster; America Walton, patriotic instructor; James Smith, officer of the day; Bernard McCabe, officer of the guard; Dr. James F. McCarthy, surgeon and Rev. Charles E. Brackett, chaplain.

The other members are: George A. Abbott, Fred A. Bates, Andrew J. Beane, Thomas Burns, James P. Campbell, Boston, Charles F. Carr, Patrick Cusack, John Daly, Frank Fay, William Frederick, Albro Fletcher, Westford, George Teel, John Garvey, George C. Heddrick, James E. Hill, Homer Hoyt, Springfield, Barney Hessian, Michael E. McDonald, George E. McIntire, Arthur McQuaid, James O'Sullivan, Daniel Murphy, Dudley L. Page, Edward B. Peirce, Albert Pinder.

# STRUCK BY AN AUTO

## Instructor at Harvard College Injured

BOSTON, Jan. 18.—Hermann J. Weber, Ph. D., instructor of German at Harvard university, is in a serious condition as a result of being struck by an automobile owned by Charles Peabody, assistant in archaeology at Peabody Museum, late yesterday. He is suffering from several scalp wounds and injuries to one shoulder. The driver of the motor car was not held.

Instructor Weber about 5 o'clock yesterday was crossing the junction of Craigie and Brattle streets when, as he stepped from behind that watering trough, a motor car, driven by James S. Powers of Charlestown, who was alone in it, struck him.

Powers stopped the machine instantly, but Instructor Weber was thrown heavily to the ground. He was taken to a house nearby and Dr. E. A. Darling called to attend him. He was later taken to his home.

BILIOUS?

If you have bad taste in mouth, foul breath, furred tongue, dull headache, drowsiness, disturbed sleep, mental depression, yellowish skin—then you are bilious.

SCHENCK'S MANDRAKE PILLS

quickly relieve and permanently remove the cause of this disorder, which is the result of liver derangement and severe digestive disturbance.

Wholly vegetable; absolutely harmless. Sold everywhere, plain or sugar coated. 25c a box. Send for our free medical book.

Dr. J. H. Schenck & Son, Philadelphia

Telephone 1130 and 2480; when one is busy call the other.

Coal AND Wood

All sizes, the best that money can buy, at lowest market prices.

No waiting now. I am in a position to make prompt delivery.

John P. Quinn

Wholesale and Retail Fuel Dealer

Office and Yards, Gorham and Dix Sts.

Telephone 1150 and 2450; when one is busy call the other.

# MDLSX. WOMEN'S CLUB

## Heard Lecture on Classic Opera Yesterday

At the meeting of the Middlesex Women's club in Colonial hall yesterday afternoon, Mr. W. L. Hubbard gave an interesting lecture on Mozart's opera, "Don Giovanni." There were no musical accompaniments to the lecture owing to the illness of the singer, and of Mr. F. L. Waller, the pianist, who was to have assisted Mr. Hubbard. The others who were expected could not be present, on account of a rehearsal of the new opera, "The Jewels of the Madonna," that is soon to be given in Boston.

Mr. Hubbard told the story of the opera in detail, with many entertaining comments. He said that "Don Giovanni" should be ranked among the classics, not because it is an old work, but because of the beauty of its style and expression. The idea that anything has to be old to be a classic is, he said, a mistaken one; not the age of an opera, but the purity and perfection that characterizes it, should determine whether or not it shall be considered a classic.

In speaking of the changes in musical criticism, Mr. Hubbard said that Emperor Josef declared that Mozart's orchestral parts were too heavy to accompany voices, while today, we think just the opposite.

Mr. Hubbard thinks that we will never thoroughly appreciate opera until we have it in English. Instead of sending American singers to Europe to learn how to sing poor Italian and French, we should have English operas, which they can sing in their own language.

The latter part of February, Mr. Hubbard will give another opera talk to the club.

**Y. W. C. A. Athletic Meet**

This evening at 7.30 o'clock, there is to be an athletic meet in the gymnasium of the Y. W. C. A. There will be a lively competition between the Dooms, who are beginners and advanced students; and the Beatems, whose team is made up of high school girls and intermediates.

An interesting order of events has been arranged, including a 30 yard dash, rope climbing, broad jump, running high jump, relay race with rings, and an ordinary relay race. After the gymnastic contests there will be a basket-ball game between the Dooms and the Beatems, with six players on each side.

CUT PRICES ON LEATHER GOODS

DEVINE'S

124 MERRIMACK STREET

Repairing, Etc. Telephone 2160

DROWN

All your sorrows, if they are caused from Piles, Old Sores or a Skin Disease, by using St. Thomas' Salve—Price 35c. All Druggists.

# SOCIAL AND FRATERNAL

## Ladd & Whitney Post, Installed Officers

The members of Branch O'Neil-Crowley, Irish National Foresters, together with a large number of their friends gathered in Hibernian hall last night to enjoy the sixth annual entertainment, social and dance. The hall was taxed to its greatest capacity by the magnificent attendance which the affair attracted.

As the opening feature of the evening, a concert by Roark's orchestra was begun and continued until nine o'clock. Among the many very pleasing numbers which the program included was a vocal selection, "Rest Asleep," beautifully rendered by Mr. James P. McCready. Miss Margaret Costello sang "Vales of Athlone" in a very pleasing manner and there were violin solos by Master Burke and piano solos by Miss Mary Ellen Burke. The orchestra selections were very good and the concert and entertainment afforded keen enjoyment to the large and appreciative audience.

At the conclusion of this program preparations were made for the general dancing in which nearly everyone took part. The floor was cleared and Roark's orchestra furnished excellent music for the dancing of the twenty and more numbers which the attractive dance order contained. Among them were several of the good old time dances and the steps of these were prettily executed by many of those present. It was a scene of rare enjoyment for everyone.

From every viewpoint, the sixth annual social and dance of Branch O'Neil-Crowley was a grand success and a general good time was enjoyed by every guest. Taken as a whole, the affair was one of the most largely attended and successful that has been held under the auspices of this organization for a long time. The following comprised the committee in charge of the arrangements and to them, in a great measure, is due the success of this social event.

James Cryan, general manager; Charles Shanley, assistant general manager; Hugh McQuade, floor director; Thomas McNamara, assistant floor director, and James Daly, chief aid.

**Passaconaway Tribe**

The regular weekly council fire of Passaconaway tribe, No. 32, Order of Red Men was lighted in their wigwam in the Odd Fellows' building with a good attendance. Sachem Thomas H. Sellers presided.

Several important business matters were transacted and committee reports listened to. The committee on sickness reported that the several members who are ill are recovering rapidly. As guests of the local Red Men, Great Sachem Henry A. Courcy and Great Guard of Wigwam, William C. Pride of Waltham were present at the pow wow and gave interesting talks on matters of interest to Red Men. The whole organization is in exceedingly prosperous condition and the membership in the United States has passed the half million mark. A large sum has been expended in sick and death benefits during the past year. In Massachusetts the membership numbers more than 20,000 names. A dinner followed the business session.

**Emulus Thompson Commandery**

The installation of the recently elected officers was the principal matter to come before the meeting of Emulus Thompson Commandery last evening. D. G. C. Annie B. Goss and suite of Haverhill officiated and the officers were the following:

P. C., Charles W. Cook; N. C., Alfred B. Laking; V. C., Mary A. Cowdrey; prelate, Chester G. Ingalls; K. of R., Walter H. Gilman; E. K. of R., Fred H. Coggeshall; treasurer, Angie L. Wallace; herald, Alice M. Cowdrey; W. I. G., Julia Patterson; W. O. G., Mary A. Gilman.

A number of other guests from out of town were present and addressed the members at this meeting.

**Ladd and Whitney Post**

At the meeting of Ladd and Whitney post Comrade Frank Coburn was appointed and installed as adjutant by Commander Caverly. The officers for this year are as follows: Commander, J. H. Caverly; senior vice commander, J. A. Bartlett; junior vice commander, F. S. Peavey; chaplain, Amos Winters; quartermaster, W. A. Arnold; adjutant, Frank Coburn; officer of the day, A. F. Gilman; officer of the guard, E. A. Robinson; Q. M. S., Martin Bassett; S. M. A. L. Kittredge; surgeon, W. B. Boudinot. Memorial day committee, the above officers and Comrades Arthur Hamblet and Gardner Gilman.

Past Commander F. W. Cragin of Post 120 installed the officers.

**Court Wamesit, F. of A.**

The regular meeting of the members of Court Wamesit, Foresters of America, was held last night in Pilgrim hall with Deputy Grand Chief Ranger Doughall presiding. A number of routine matters were attended to, applications for membership were received and three candidates initiated. The principal business of the evening was the installation of the newly elected officers for the ensuing year and the ceremony was performed by Worthy Deputy Grand Chief Ranger Albert McDoughall. The officers installed were the following:

Chief ranger, William A. Kelly; chief ranger, James Hogan; financial secretary, Thomas H. Garney; recording secretary, James White; treasurer, Charles H. Molloy; senior woodward, John J. Phillips; junior woodward, George White; senior beadle, James Farrell.

There were brief addresses by the newly elected officers and others, a social hour closed the meeting.

**Chevalier-Middlesex Lodge**

The regular weekly meeting of Chevalier-Middlesex lodge, No. 2, K. of P., took place last night and a large number of members were present. The reports of the officers were read and showed progress, both in finance and membership.

On account of a meeting in Lawrence, for the purpose of organizing a lodge of D. O. K. K. in that city, the deputy grand chancellor and his staff were unable to be present last night to install the newly elected officers. This ceremony will be held next Friday, January 24.

**Tragedy in Honolulu**

HONOLULU, Jan. 18.—Manuel Fernandez entered a country schoolhouse near here yesterday and killed his wife, the teacher, with a shotgun. Seating shot wounded seven children, two dangerously. Fernandez then shot and killed himself. Jealousy on the part of the husband caused the crime.

**$75,000 Given to Harvard**

BOSTON, Jan. 18.—Two large gifts of money have been received by the president and fellows of Harvard during the past week. The first is a gift of $25,000 from Professor and Mrs. Frederick C. Shattuck for the fulfillment of an offer by them to establish the Arthur Tracey Cabot Fellows in Surgery. The second gift is one of $50,000 from Miss Harriet Otis Cruft for the purpose of erecting the new high tension electrical laboratory building to be called the Cruft Memorial building.

THE STAFF OF LIFE

Is sometimes called old John Dough and he and his old friend Fleischmann are big chums. In fact, one cannot get along without the other, they are like the Siamese twins; but old John Dough is a welcome visitor at every home in the land and he is always at his best at

LAVERY'S BAKERY

Corner of Broadway and Fletcher Street.

RETAIN your good looks. Keep your skin clear, scalp clean and free from dandruff, hair live and glossy, hands soft and white, nails sound and shapely.

CUTICURA SOAP

with an occasional use of Cuticura Ointment will promote and maintain these coveted conditions in most cases to your complete satisfaction when all else fails.

Besides, in purity, delicate medication, refreshing fragrance, convenience and economy they meet with the approval of the most discriminating. Although sold everywhere, you need not buy them until you try them. Liberal sample each with 32-page Skin Book free. Address "Cuticura," Dept. 43, Boston.

Bell and Wing

By FREDERICK FANNING AYER

Absorbing, astounding, inspiring, baffling.—*London Academy.*
Power and originality.—*Cork Examiner.*
A great work.—*Boston Herald.*
Marks of genius constantly.—*Troy Record.*
A wealth of ideas.—*Boston Transcript.*
Genuine aspiration and power.—*Occult Review, England.*
Near the stars.—*Portland Oregonian.*
Astounding fertility.—*Brooklyn Times.*
A striking book of verse.—*Boston Post.*

G. P. PUTNAM'S SONS, Publishers, N. Y. Price $2.50

WE CARRY A COMPLETE LINE OF

HOUSEHOLD FURNISHINGS

AT LOWEST PRICES, AND ARE SOLE AGENTS IN LOWELL FOR THE CELEBRATED

CRESCENT RANGE

PETER DAVEY

134 MARKET ST. TELEPHONE CONNECTION 79-2

FURNITURE DEALER. UNDERTAKER. FUNERAL DIRECTOR

# LOWER PRINT PAPER DUTY

## A Substantial Drop is Democratic Plan

WASHINGTON, Jan. 18.—Substantial reduction of the tariff all along the line in the wood pulp and print paper schedule and retention of approximately the existing duties on tobacco, cigars and similar articles constitute part of the democratic tariff revision program to be presented to the coming extra session of congress.

This was the situation as viewed last night by democratic leaders following two sessions yesterday and another in the evening in the marshaling of testimony on schedules M, pulp, paper and books, and F, tobacco and its manufactures.

Of the incidental portions of the schedule it is probably assured that the committee will provide for free admission of bibles and of other religious works. A plea for elimination of the 25 per cent duty on bibles was made yesterday by the Presbyterian committee of publication through R. E. Magill of Richmond, Va., its secretary.

Most of the democratic members of the committee, if not all of them, regard the items in the tobacco schedule as luxuries and one of the most easily adapted to revenue raising purposes among the 14 schedules of the tariff law.

A number of representatives of the domestic tobacco growers appeared before the committee yesterday to protest against any reduction of the duty. Among them were J. W. Alsop of Avon, Conn., for the New England Tobacco Growers association; M. L. Floyd of Hartford, Conn., for the Connecticut Leaf Tobacco association, and Representative-elect Augustin Lonergan of Connecticut.

Chief interest of the day centred in the presentation of the arguments of the spokesman of the newspaper publishers and of the diametrically opposed paper manufacturers. John Norris of New York, chairman of the committee on paper of the American Newspaper Publishers association, representing consumers who pay $55,000,000 a year for news print paper, presented testimony in favor of letting down the tariff bars that shut out Canadian paper and the cutting off of all restrictions upon the importation of the cheaper grades of paper and wood pulps entering into paper manufacture.

The American Paper and Pulp association, through Arthur C. Hastings of New York city, its president, representing he said, the paper industry with an investment of $400,000,000 and an annual business of $300,000,000, voiced opposition to a change in the present tariff.

Mr. Norris arraigned what he called the primitive methods of American paper manufacturers and the antiquity of their papermaking machines. John T. Wheelwright of Boston, a paper manufacturer, later testified that the paper manufacturers would consider themselves "fit subjects for the lunatic asylum if they did not have modern machines."

James L. Feeny of New York, representing the International Brotherhood of Bookbinders, at the night hearing, asked that the provision in the present tariff law admitting books printed more than 20 years free of duty be amended to provide that the books admitted free must also have been bound 20 years ago.

Mr. Feeny said that 10 years ago 1000 men were employed in "art binderies" in the city of New York and that today but 200 were employed. He credited this condition to the practice of sending old books abroad to be rebound by "cheap foreign labor," and reimporting them free.

After hearing Richard T. Stevens, president of the Japan Paper company; Peter J. Brady of the Allied Printing Trades; H. A. Craft, representing the paper box makers, and Thomas O. Marvin of the Home Market club of Boston, the committee adjourned.

If you want held at home or in your business, try The Sun "Want" column.

10,000 PEOPLE IN LOWELL SUFfering with rheumatism wanted to try Greenall's Wonderful Remedy, sold at Goodale's and Lowell Pharmacy. 9 Pihl st.

# HERE IS A REAL DYSPEPSIA CURE

### "Pape's Diapepsin" Settles Upset Stomachs and Ends Indigestion in Five Minutes.

Do some foods you eat hit back—taste good, but work badly; ferment into stubborn lumps and cause a sick, sour, gassy stomach? Now, Mr. or Mrs. Dyspeptic, jot this down: Pape's Diapepsin digests everything, leaving nothing to sour and upset you. There never was anything so safely quick, so certainly effective. No difference how badly your stomach is disordered you will get happy relief in five minutes, but what pleases you most is that it strengthens and regulates your stomach so you can eat your favorite foods without fear.

Most remedies give you relief sometimes—they are slow, but not sure. Diapepsin is quick, positive and puts your stomach in a healthy condition so the misery won't come back.

You feel different as soon as Diapepsin comes in contact with the stomach—distress just vanishes—your stomach gets sweet, no gases, no belching, no eructations of undigested food, your head clears and you feel fine.

Go now, make the best investment you ever made by getting a large fifty-cent case of Pape's Diapepsin from any drug store. You realize in five minutes how needless it is to suffer from indigestion, dyspepsia or any stomach disorder.

FREE! FREE!

As a Means of Attracting Attention to Our House and the Line of Pianos We Handle We Will Give Away the Following

Beautiful Prizes

ABSOLUTELY FREE

Diamond Ring (14 carat setting)
Boston Leather Rocker
Chest Rogers Silver (26 pieces)
Lady's Fancy Gold Watch (Jewel Movement)
Men's Fancy Gold Watch (Guaranteed Case)
Fancy Carving Set
China Chocolate Set (Hand Painted)
Plated Silver Chafing Dish
Beautiful Lamp
Gold Plated Clock
Boys' Sled
22 Calibre Rifle
Ice Skates (Improved)
Pocket Hand Mirrors

Also Special Propositions on the purchase of Pianos will be awarded

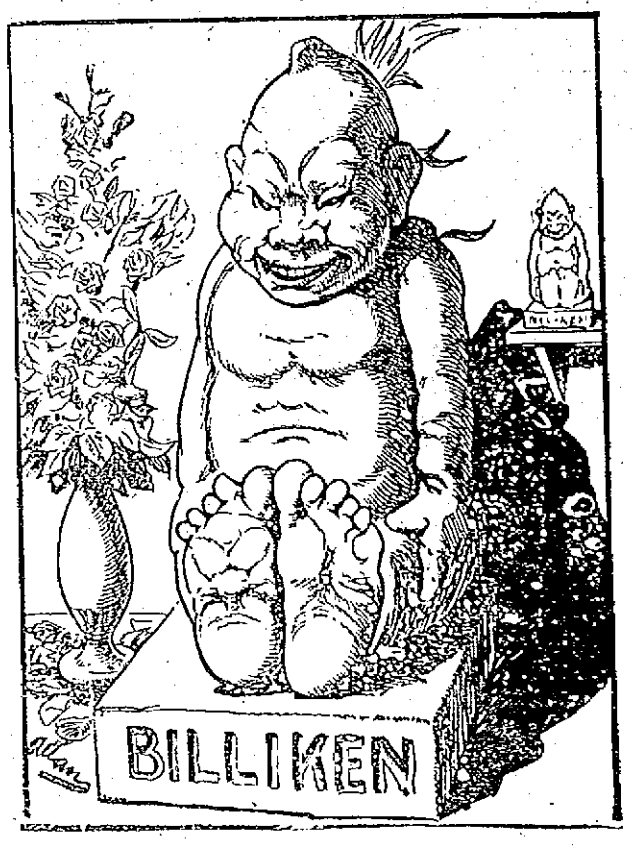


CAN YOU FIND SEVEN FACES IN THIS PICTURE?

DIRECTIONS: Trace the outline of the faces on this or a separate sheet of paper and number them 1, 2, 3, etc. Mail or bring answer to our store.

IT COSTS YOU NOTHING to try. You may win one of the large prizes.

REMEMBER, you must find at least 7 to 10 faces in this picture, and everyone answering this puzzle will get something. The best prizes will be awarded to the neatest answers received, and winners will be notified by mail.

Only one member of each family is eligible to this contest.

ALL ANSWERS must be sent in on or before January 28th.

LORD & CO. PIANO WAREROOMS

256 ESSEX STREET, LAWRENCE, MASS.

# A PRETTY AND PRACTICAL PLAY APRON FOR THE LITTLE ONES TO WEAR DURING THEIR IDLE HOURS

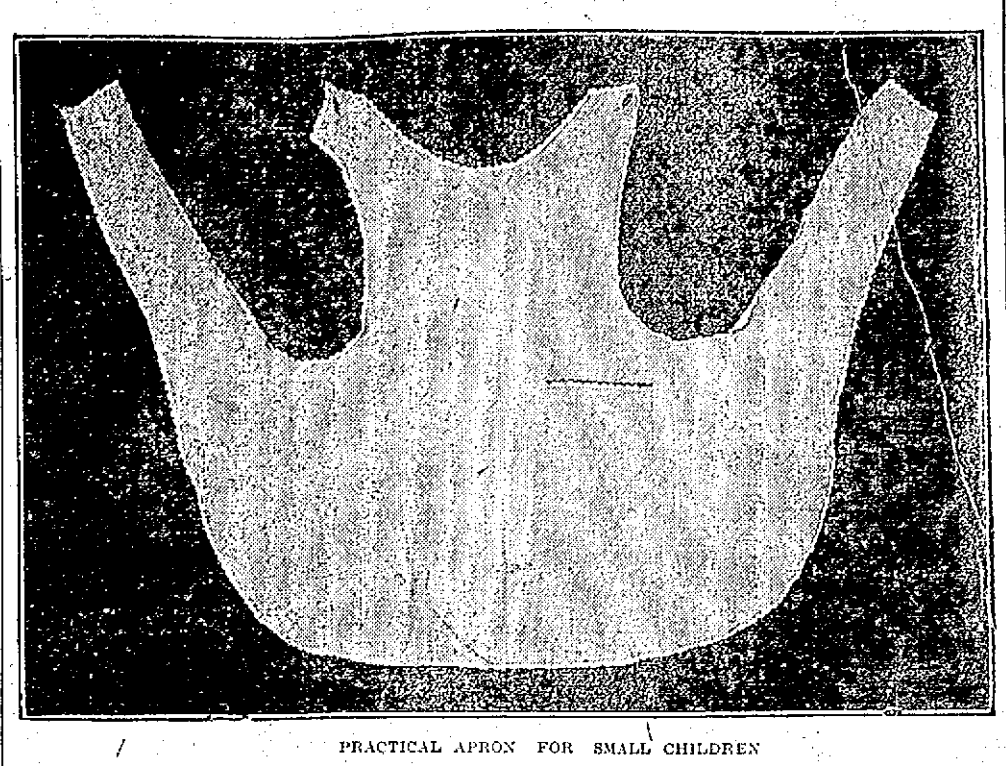

PRACTICAL APRON FOR SMALL CHILDREN

Every mother will appreciate this practical play apron. It is cut in one piece and is quite a dressy little affair when made of dainty materials or a useful model when carried out in a serviceable strong fabric. The apron illustrated is of dark blue linen, trimmed with scalloped edging of bright red.

# LITHUANIAN CHURCH REBUILT

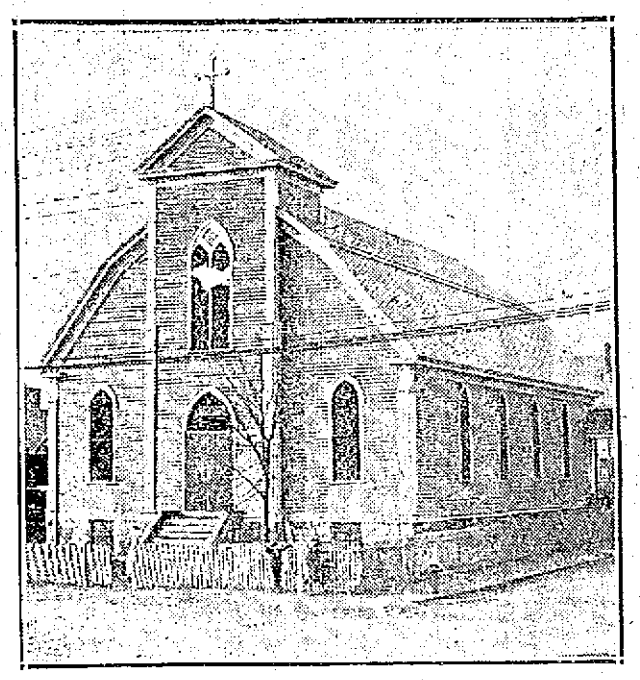

THE REMODELED LITHUANIAN CATHOLIC CHURCH IN ROGER ST.

## Edifice Destroyed by Fire Reconstructed—Union Service of Holy Name Societies

The repairs on the Lithuanian Catholic church, at the corner of Rogers and Concord streets, which was almost completely destroyed by fire a short time ago, have been completed by Contractor Edward G. Twohey, and services will be held in the reconstructed edifice for the first time tomorrow morning. Masses will be celebrated at 8 and 10.30 o'clock in the morning, and vesper service will take place at 4 in the afternoon.

The church was completely gutted by the disastrous conflagration, which was the first of the three church fires which Lowell suffered in a remarkably short space of time. The repairs needed were very extensive and occupied several weeks. The building was entirely remodeled and at present is in better condition than ever before.

The new pastor of the church, Father Olechnovicz, has extended his expressions of gratitude to the pastors of the church of the Immaculate Conception and the Holy Trinity church for their kindness in offering the use of their edifices to the Lithuanian people during the period following the destruction of their own house of worship. The roof of the Lithuanian church, which in great measure was responsible for the rapid headway of the flames, has been improved and rebuilt in a much better manner by Mr. Twohey.

**Union Service Tomorrow Evening**

Tomorrow is a big day for the Holy Name societies of the various Catholic parishes of this city, for in the evening they will celebrate the annual union service with imposing ceremonies in the church of the Immaculate Conception.

Each of the societies will receive Holy Communion in a body at its home church at the early mass and for this service most of the churches have prepared special music. Special sermons will be delivered to the members of the societies at these services and in some of the parishes a communion breakfast will be served afterwards.

The services in the evening at the Immaculate Conception church will be the most impressive that have taken place in Lowell for some time, and the church, it is expected, will be crowded to the very doors with the members of the branches of the Holy Name society from the various parishes. Each of the seven divisions which represents the seven Lowell parishes has made arrangements to have a complete attendance of the members at this union service tomorrow night, and all of the societies possess large membership rolls.

The various branches of this great society will gather at their respective churches at about 6 o'clock and march in a body to the church of the Immaculate Conception. The services there will be celebrated by the spiritual directors of each society and a specially prepared sermon will be delivered by Rev. Denis A. Sullivan, O. M. I., of the Immaculate Conception parish. A section of the church will be reserved for the members of the Holy Name societies. The services will consist of solemn benediction, recitation of the rosary and sermon.

The Great Concert Tenor,

REED MILLER

Of New York

Will take the place of Lambert Murphy, who cannot come owing to change of program at Metropolitan opera house, at the

CHORAL SOCIETY CONCERT

Monday Evening Jan. 20, At 8 O'Clock

ASSOCIATE HALL

TWO CHORAL WORKS

And also a concert program by the solo artists and the orchestra.
Miss Marie Stoddard, Soprano.
Miss Rose Bryant, Contralto.
Reed Miller, Tenor.
Charles N. Granville, Baritone.
The Boston Festival Orchestra.
The Choral Society—140 Voices.

$1.00, 75c, 50c

Reserved seats for sale at Steinert's Music Store, 130 Merrimack street and at Kershaw's Music Store, 177 Central street.

On Plymouth Rock

Operetta Presented by Pupils at the Varnum School

Friday Evening, January 24, 1913, at 7.45

Tickets 15c. With reserved seat 25c

Saturday Afternoon, January 25, 1913, at 2 O'Clock

Tickets 10c. With reserved seat 15c

# ISSUED FORGED SHARES

## Embezzling of $1,600,000 is Charged

BUDAPEST, Jan. 18.—Ignaz Palloh, one of the most prominent railroad and bridge contractors of Hungary, was arrested here today on the charge of embezzling $1,600,000 and with issuing a quantity of forged shares. Palloh is the director of several railroad companies and financial institutions both in Hungary and other countries and he is alleged to have embezzled their funds. One company is said to have been victimized to the extent of $300,000.

**Steamers End 30,000 Mile Trip**

BOSTON, Jan. 18.—One day early last summer the freight steamers City of Baroda and Burmese Prince sailed from New York for Japan. Yesterday afternoon, within a half an hour of each other, the two freighters arrived in Boston harbor, each with a million dollar cargo of oriental goods. Since leaving this country each vessel has steamed more than 30,000 miles.

On Dec. 6 the City of Baroda left Singapore, and the next day the Burmese Prince left there. After leaving Singapore, the City of Baroda did not sight the Burmese Prince again until early yesterday afternoon, when the two vessels arrived off Highland Light, Cape Cod. The distance between Singapore and Boston is something over 10,000 miles.

**DALTON APPOINTED**

**By Commissioner Donnelly as Master of the City Yard—Forsythe Has Been Removed**

Mr. John Dalton, formerly clerk in the board of registrars office, city hall, has been appointed master of the city yard by James E. Donnelly, commissioner of the street department. William J. Forsythe was removed from that position by Mr. Donnelly shortly after the latter entered upon his duties as commissioner of that department.

Lowell Opera House

JULIUS CAHN, Prop. and Mgr.

Thursday, January 23

Charles Frohman Presents

JOHN DREW

In the Play that Charmed New York, London, Boston

"THE PERPLEXED HUSBAND"

By Alfred Sutro

A Most Amusing Modern Comedy with a Distinguished Cast

SEATS NOW SELLING

St. Columba's Parish REUNION

ASSOCIATE HALL

TUESDAY EVENING, JAN. 21ST

Entertainment from 8 to 9

Honey Boys Minstrels

DANCING FROM 9 TO 12

Music Sheehan's Orchestra

TICKETS, 50 CENTS

KASINO

Roller Skating, Afternoon and Eve'g

Admission Free—Skating 25 Cents

# HELD ANNUAL MEETING

## Members of Congregational Church Converse

The Y. P. S. C. E., showed receipts for the year of $136.70, and this organization also paid $30 as its apportionment towards the missionary work. The society also did much charitable work during the year.

The Ladies' Missionary society, reported by Miss Laura Fuller, reported paying $105 for the church apportionment.

Mrs. George M. Heath reported for the Mother's society, stating that there was a membership at present of 57. A fathers' night held during the year proved very successful, more than 100 sitting down at the banquet.

A favorable report from the Knights of King Arthur also was presented.

Rev. Dr. Smith Baker gave a short address and there were remarks by Former Deacon O. A. Merrill of Pepperell, as well as by the pastor. The meeting was brought to a close by the singing of a hymn and benediction by Dr. Baker.

The election of officers for the coming year was as follows:

Deacons for three years: Edward W. Fletcher, John A. Osgood.

Clerk of the church, Deacon Andrew Liddell.

Treasurer, Arthur Bartlett.

Superintendent of Sunday school, John Chalmers.

Standing committee: Mr. Albert Mertrude, Mrs. Alice G. Munroe, Miss June Sleeper.

State of the church: Miss Clara Hannaford, Mr. Herbert J. Ball, Mrs. Daniel Flack, Mr. Howard Denham.

Discipline committee: Deacon Albert D. Carter, Mr. Artemus B. Woodworth, Mrs. Frank Munn, Mrs. Otis Butler.

Directors of Sunday school: Miss Lydia Bigelow, Mrs. Edward H. Newcomb, Miss Mildred McKnight.

Business committee: Mr. Horace Hanson, Deacon Edward W. Fletcher, Mr. George Heath.

Committee on sick: Mr. Joseph W. Griffin, Mr. C. O. Hall, Mrs. William Means, Mrs. Joseph Griffin, Mrs. John T. Rexford, Mrs. Andrew Liddell, Mrs. Leonard Hartley, Mrs. John Russell, Mrs. George Heath, Mrs. John Osgood, Mrs. Edward W. Fletcher.

Committee on poor: Mr. Charles Morton, Miss Winnie Davis, Mr. George Bartlett, Mrs. George Bartlett, Mrs. Justin Kimball.

Committee on new members: Deacon Justin Kimball, Miss Alice Sunbury, Mrs. Catherine Severy, Mrs. Arthur Bartlett.

Flower committee: Mrs. John Chalmers, Mrs. F. E. Putnam, Miss Marion McKnight, Miss Bernice Staples.

Delegates to Andover association: Deacon Albert O. Carter, Mr. Charles O. Hall, Deacon Andrew Liddell, Mrs. Edward H. Newcomb, Mrs. F. E. Putnam.

**Labor Union Takes Action**

The Central Labor union of Fall River has voted to go record as being in favor of the abolition of the present system of police and license commission, and in favor of a commission to be elected by the people.

This vote was recorded at the regular meeting of the organization Thursday night and after the vote had been passed the secretary was instructed to write to the senators and representatives from the Fall River district to work to that end at the request of the central body. The movement to abolish the commission had been considered by the delegates for some time and when it came to the test of putting the vote, the delegates lost no time in registering their protest against the present commission.

The men took such action represented 26 locals in the city, there being 40 delegates in attendance.

**Young Bank Examiner**

ROCKLAND, Jan. 18.—Gov. Foss yesterday appointed George C. Mansfield, who has just reached his majority to the position of assistant state bank examiner.

Mr. Mansfield will assume his duties on Monday and will be the youngest official in the state.

# LONE MEXICAN PATRIOT

## Opened Fire on an Ocean Liner

SAN FRANCISCO, Jan. 18.—The tale of a lone Mexican patriot who stood on the beach and opened fire with a rifle on an ocean liner was brought here last night by the mail steamer San Juan, which arrived from Mexican ports. Louis Cordon, first assistant engineer was shot through the side by the vessel's single assailant, who sent a fusilade of bullets across the ship's bow as it was leaving Acapulco. Complaint was made to Vice Consul Penduin and the man, who gave his name as Dr. Jose Avalis, was arrested.

Officers and engineers of the San Juan told stories of a chaotic state of affairs on the west coast of Mexico. Refugees are crowded into the coast towns, they say, and foreigners are being hunted by outlaws and revolutionists.

If you want held at home or in your business, try The Sun "Want" column.

B. F. Keith's

WEEK JAN. 20TH

Jesse Lasky Presents

A NIGHT —ON A— HOUSE BOAT —WITH—

10 Girls and Boys Singers & Comedians 10

He's Here Again

BERT MELROSE

With His Tables

SMITH and CAMPBELL

COMEDIANS

Harry BROOKS & CO.

The Old Minstrel Man

BROTHER AND SISTER TWO MACKS

MOOR & ST. CLAIR

BUEME

Xylophone Expert

KENETZER

HOOPIST

The Amusement Centre of Lowell

MERRIMACK SQ. THEATRE

Where You Meet Your Friends

SUNDAY CONCERT TOMORROW

GENE & ARTHUR; JACK WYATT, the Lowell Boy; THE GELTONS; STUART COLLINS, and Three Others; Latest Photo-Plays.

MATINEE AT 3 O'CLOCK. EVENING, 7 TO 10.30 O'CLOCK

ALL NEXT WEEK

THE SEASON'S SCENIC AND DRAMATIC SENSATION

"AMBITION"

Presented by Vaudeville's Highest Salaried Artists MR. EDWIN KEOUGH and MISS HELEN NELSON

THE GREAT BARNETT BLACK ART

KAISER'S TERRIERS SOME DOG ACT

FIRST TIME AT THESE PRICES

NIBLO'S TRAVEL TALKS ON "AFRICA"

SPECIAL FEATURES

Tuesday Eve.—Friday Mat. "THE BULL FIGHT"

Friday Evening Only "340 FEET IN THE AIR"

NEWEST PHOTO PLAYS BEST OBTAINABLE

C. W. BRADLEY LATEST SONG SUCCESS

THE PLAYHOUSE

NEXT WEEK'S ATTRACTION

"A Bachelor's Romance"

One of the Late Sol Smith Russell's Favorites

—PRESENTED BY—

THE DRAMA PLAYERS

First Performance Monday Night. Twice Daily For Remainder of Week.

# THE LOWELL SUN

JOHN H. HARRINGTON, Proprietor

SUN BUILDING, MERRIMACK SQUARE, LOWELL, MASS.

Member of the Associated Press

THREE DOLLARS PER YEAR. TWENTY-FIVE CENTS PER MONTH


## GIVE HIM A CHANCE

John R. Wilmot has been paroled from Joliet penitentiary after serving five and a half years of a seven years' sentence for forgery. He is a college bred man; a scientist and an author. He has all the mental equipment necessary to become a useful factor in the world. After he had been imprisoned for a few months, the better part of him came to the surface, and he began to turn his mind to problems of interest to his fellow men. He invented a gas machine and a smoke consumer.

Had Wilmot been a free man he would have patented these inventions. Being a convict he could not do so; but he seems to have interested the prison authorities or others in his work to such an extent that there was talk of organizing a company for him when he was released from confinement, and his parole was ultimately secured. Could he have left the penitentiary quietly and resumed his place in the world the remainder of his life might have been devoted to honest effort; but he was promptly arrested by order of the federal authorities, and his deportation ordered as an undesirable citizen.

The right of the government to take this action is beyond question; but is it the wise course? It assumes that Wilmot, after his long confinement—and five and a half years is a long period when it is taken out of a man's life—is still a criminal at heart. It fails to take into consideration the inventive work that he has performed or the opportunity that such work would afford him to regain a respectable place in the world of men.

Two or three years ago a magazine editor accepted several poems of unusual merit, and discovered soon after that the writer was a convict in a western prison. He interested himself in the man, on the ground that a real criminal could not produce such work; and his release was obtained and he regained his place in the world. There is a movement throughout the country to treat the whole criminal problem from a new angle of vision. Our prisons and reformatories do not reform. They punish, and accomplish nothing more. The Wilmot case would appear to be one where the man could safely be given a chance to make good again.

## FIGHTING HOME RULE

It was a foregone conclusion that the British house of commons would pass the Home Rule bill, and yet the measure was bitterly fought by a minority of that body, but the final vote disclosed a majority of 110 for the bill. The public likewise knew that the action was assured as the liberal ministry was irrevocably pledged to the measure. Yet there were counter demonstrations in London, and, of course, in Belfast where the bill was publicly burned with a volley of revolver shots by which one man was seriously wounded. These antics are puerile.

The British democracy today accepts home rule for Ireland, and is willing to see it given a fair trial. There is an element, however, that intends to defeat the bill even now, and that hopes to create sufficient sentiment to overturn the Asquith ministry. The lords have it in their power only to delay home rule, although it is inevitable in the end. If they throw out the bill this year it will be re-enacted by the house of commons and sent back to the lords with the prospect of becoming law within two years at most in spite of the peers. It is not improbable though that the lords will pass the bill next year and thus save themselves the ignominy of seeing the measure carried over their heads.

England has suffered untold loss and injury from the wrangle over the Irish question kept up as it is from year to year and age to age. She has more important business to attend to in competing with other nations for a fair share of the world's trade. Whether in peace or in war it behooves her to conciliate Ireland so that all the people of the empire may unite in working for the common good. England has given proof of her earnest desire to do justice to Ireland and the fact is fully appreciated by Irishmen at home and abroad. Ten years or even five years of home rule in Ireland will completely annihilate all the bugaboos brought forward by the Ulsterites whose chief animus is that the minority is to lose its ascendancy and the affairs of the country are to be submitted to the control of the majority.

## EDUCATING A DAUGHTER

There was a time when a man could send his daughter to college at a cost of $500 a year; but the increased expense of living has carried this item to a new high level along with the other things. Wellesley college has been looked upon as a middle-class institution of learning; it is not ultra-fashionable in dress or social entertaining, but draws its students chiefly from families of moderate means. Yet the average expenditure of Wellesley girls for nine months is $1000, although a certain percentage still manage to get along on $600 or under, while one girl in every ten parts with $1200 during her year's term.

Tuition, which includes room and board, costs $450, and the girl who once managed on $500 carried her year's supply of gowns with her and kept her extra expenditures down to the lowest possible point. But the girl who attempts this today is placed at a disadvantage. She must do her share in entertaining, must belong to certain social organizations in the college, must have extra gowns for special occasions, and have a purse heavy enough to permit her going into Boston upon permitted occasions.

The American people are told by one set of reformers that the future of the coming generation rests upon its degree of education, and by another that the pursuit of wealth is a curse, that mere money getting is no longer ethically justified. Yet the man of family who undertakes to live up to all these principles will find himself in a pretty financial tangle when his sons and daughters reach the college age.

## TRUSTING HIS WIFE

The will of the late James R. Keene leaves his entire fortune of over 10 million dollars to his widow. Not a dollar is bequeathed to his son or daughter, but there is a clause in the document that expresses confidence in the ability of Mrs. Keene to make such provision for them as she deems best. It was commonly said of the late Russell Sage that he trusted nobody in the world; yet he left his entire fortune at the disposal of his widow; and the trust was not misplaced in the smallest degree. Men who can gather together millions usually have the ability to select the right kind of a life partner, and it is well for the country that this is so.

President-elect Wilson is said to have decided against the inaugural ball, which is nothing but a tremendous social crush to which anybody can gain admission for $5, and which serves chiefly to exploit the new president. Neither Dr. Wilson nor his wife cares for that sort of thing, and their wishes are likely to be respected by the committee.

It isn't much fun being a grand duke in Russia. Because the brother of the emperor married the woman he loved he has been exiled, had his estates confiscated, and lost his job of being regent-designate. And the dispatches do not state whether there is any compensation in the way of a well financed father-in-law.

A seat in the New York exchange sold this week for $51,000, as against $95,000, the high price of a few years ago. Either Tom Lawson or Woodrow Wilson is having a depressing effect upon the exchange; or possibly the Wall street conscience is beginning to awaken.

Evelyn Nesbit Thaw declares that she is quite too poor to pay for $2041 worth of jewelry that she bought. It is odd that one doesn't feel too poor to make such a purchase.

The widows of the Titanic have filed claims amounting to ten million dollars. It was a costly trip in many ways.

The Russell identity case in Cambridge promises to go on as long as there is a Russell claimant living or a dollar of the estate still available.

How would you like to buy coal for the new B. & A. engine that burns 17 tons every 100 miles?

It wouldn't be half bad to put some of the January weather in cold storage.

### National Golf Championship

BOSTON, Jan. 18.—A suggested change in the dates of the National Open Golf championship from June to some time in September in order that several British and French players may participate will be agreeable to the officials of the Country club, on whose links the event will be held. Chairman Herbert Jacques of the club's golf committee and a former national president of the United States Golf association, states that such a postponement would undoubtedly bring to this country Edward Ray, the present British champion, as well as Harry Vardon and George Duncan, and possibly a number of the leading French professionals. The arrangement would also enable several of the American professionals to play in the British championship, which will be held late in June. The Massachusetts association will raise a fund with which to send two of the leading professionals from this district to Hoylake. It is expected that Tim McNamara of Boston and M. J. Brady of Wollaston, who have figured prominently in the last few American championships, will be selected.

### Card of Thanks

We, the undersigned, take this means of expressing our heartfelt thanks to all those who so kindly assisted us in the hour of our bereavement at the death of our wife and mother. We feel deeply grateful to all those who sent floral offerings. Signed,

Edward J. Lyddon and family.

## Seen and Heard

Twenty-four people received awards from the Carnegie hero fund the other day. Did you get your medal? Yes, so did we.

One of the most comfortable things for rich people must be how they don't have to keep up appearances.

Every time one sees Caesar assassinated on the stage one wonders that so intelligent a man did not tumble to what was coming.

The man who attempted a daylight hold-up in a crowded Boston street, must have thought Boston was a slow town. Perhaps he has changed his mind since.

Mr Hobbs—How much ought I to put in the contribution box?

Mrs. Hobbs—Wait and see. If that odious Mrs. Jennings is looking, put in half a crown; if not, a threepenny bit will do.

An old lady leaving church after a service which had been attended by a crowded congregation, was heard to say: "If everybody else would only do as I do, and stay quietly in their seats till everyone else has gone out, there would not be such a crush at the doors!"

A lady has refused to pay her dentist, because the false teeth he made her do not occlude and have no harmony of color. At first, we were puzzled to know what the lady was driving at but after due deliberation, we have decided that she means, "Mr. Dentist, you've done a perfectly horrible job on my teeth."

That must be an awfully crusty old bachelor, who has written to the post office authorities, asking to wrap up a baby for shipment by parcel post. He very considerately added that he would send the infant by express only he was afraid it might be handled too roughly.

We read the other day of an enterprising woman who sends her husband's dinner to his place of employment every day by parcel post. We don't think anyone has tried that in Lowell yet, but every day at noon there is a small army of "kids" of all ages and descriptions tugging monstrous dinner pails down to the mill some to pa and some to big brother. And after all, this is even a quicker and more economical way than the parcel post.

Backward and forward he paced, his eyes wild and rolling, his face haggard. As the minutes passed his agitation increased.

"Will she never come? Will she never come?" he wailed wildly. "Already it is 15 minutes past the appointed time and yet she is not here."

He pressed his hands to his fevered brow and waited. He tried to sit in vain, and still waited. He gazed sadly through the window and went on waiting.

At last! Ah! The sounds of little footsteps on the stairs. He turned to the door, eager, excited.

Yes, it was she.

"You have come, then?" he gasped, dizzy with delight, as he grabbed his hat.

Yes, the stenographer had come back and it was now his turn to go out to lunch.

Once upon a time a young Indian maiden was about to be given in marriage to an Indian chief. The girl detested the man and rather than marry him she preferred death. On the very day of the wedding, while the guests were assembling, she seized an opportunity, entered a skiff, and quietly and unobserved, drifted down the Niagara toward the falls. Another moment and she would be dashed to pieces below. Bidding farewell to the world, and with a prayer upon her lips to the all-powerful spirit, she awaited her awful doom as the little boat plunged over the edge of the thundering Niagara.

As she was about to be swallowed by the waters the thunder god Heno saw her and caught her in his arms. Then he brought her safely into a cave behind the falls, where he guarded and cared for her till she married one of his own sons.

From that time on, with the help of Heno, she became the protectress and guardian over her people, warning them of approaching dangers and giving them counsel and advice. Once when pestilence and famine were threatening her people she bade them leave their homes and depart for other lands. As soon as they were gone a great serpent appeared, which came to poison the waters and to devour the people. The god Heno saw the monster and slew him with a thunderbolt. As the huge serpent floated down the stream its body folded, and this fold of its body caused the waters to be deflected into the horseshoe falls to be seen to this day on the Niagara.

The god Heno now took all his children up to heaven, and whenever he thunders in the clouds above the echo is heard in the waters of the Niagara Falls below.—Pittsburgh Press.

Many instances have been cited wherein executive clemency exercised on the strength of petitions from the people has been misplaced; but this was never more clearly shown than in a case that occurred in Baltimore in the days of the "Know-Nothing Party," when lawlessness was rife.

A youth, a member of a prominent family, had shot and killed a neighbor, through a window in his house. The youth was tried, convicted and sentenced to hang. As the day approached for his execution, a petition with many signatures was sent to the governor; but one of the influential citizens of Baltimore, resolved that a pardon should not be granted if he had power to prevent it, protested to the governor.

"But," replied the governor, "see how strongly the petition reads, and how numerously it is signed."

"Governor," said the visitor, "if you will give me 24 hours I will bring here a petition signed by the same men who signed this one, and they will petition the legislature to hang you. Allow me but 24 hours."

The stay of sentence was granted, and in 24 hours the visitor returned. He handed the governor a petition with this remark:

"Observe the names and then read the petition."

The governor found that the names were identical with those in the first petition. The body of the petition read as follows:

"Whereas, the governor of Maryland is notoriously open and defiant in the violation of law, and whereas he has been found to be guilty of treason, we, the undersigned, pray the legislature of the state of Maryland to condemn the said governor to be hanged."

This was too much for the governor; and the result was that the murderer was hanged.—Green Bag.

### FAME

If one should wear a green night gown
And fill one's beard with bran
And search for gold in addled eggs,
From Beersheba to Dan,
The public then would point him out
And whisper, "That's the man!"
But if one worked for forty years
And thus found what would be
A cure for all the mortal ills
In land or air or sea,
All men would quickly pass him by
Nor wonder "Who is he?"

—Atlanta Journal.

### Men Give Skin to Girl

PITTSBURGH, Jan. 18.—In the hope of saving the life of little Margaret Williams, aged 14 years, 92 men yesterday afternoon submitted to skin-grafting operations at the Homeopathic hospital. If the girl lives she will go through life bearing upon her back the cuticle of 28 men. Last Sunday six men bared their arms to the surgeon's knife. All were friends of the family. Most of those who made the sacrifice yesterday are strangers to the Williams family.

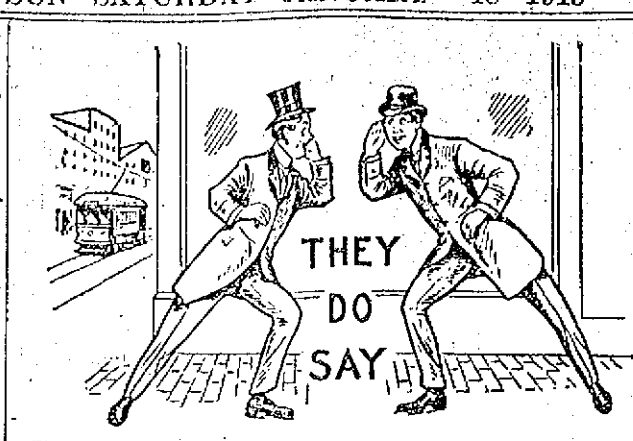


That a young lady wearing a fur lined coat, pumps and silk stockings on a cold day was the cause of considerable comment in Merrimack square recently.

That Alice and May are going quite extensively into politics in their weekly confabs in the columns of The Sun.

That the eggs in some of the restaurants, not more than a million or so miles away from Merrimack square, are in some instances old enough to produce eggs of themselves.

That Mayor O'Donnell's introduction of Captain Amundsen at the Opera House the other night was about as neat an address as has been heard in this city for some time.

That many are anxiously awaiting the opening of the new Y. M. C. A. gymnasium.

That if we do not have some ice, snow and cold weather soon, there won't be any winter.

That already many are starting to "save up" for that new Easter suit.

That the view from the roof of the Sun building is about the classiest to be had in town.

That the beautiful decorations, used at the Garden party at the Highland club recently, will remain in position for the dancing party to be held there this evening.

That Gorham street residents are soon to have better street car service.

That the bill at last night's meeting of the Lowell Social and Athletic club was greatly enjoyed by all members.

That a certain commissioner at city hall would be pleased, to bury the "olive branch," and forget the past.

That Mayor O'Donnell has spent a very busy week attending socials and receptions of all kinds.

That P. Paul Marcel and his clever company are welcomed any day by the French speaking people of this city, despite the fact that they speak "Parisian French."

That the banknote that was found at city hall this week is still awaiting a claimant.

That the C. M. A. C. membership is increasing every day and will soon reach the thousand mark.

That a lady clerk in the street department office absolutely refuses to be shifted into another department, and inasmuch as she is under the civil service protection she will remain where she is.

That the Richwoods are planning many features for their dancing party to be held Jan. 24.

That the appointment of Dr. Thomas B. Smith, as assistant medical examiner meets with the approbation of all.

That Frank J. Kierce is a progressive man and a tower of strength to local Hibernians.

That the C. Y. M. L. will live up to their usual good reputation when they entertain the Y. M. C. I. of Lawrence.

That John McPadden has served Court Merrimack faithfully as financial secretary and certainly deserved the gift bestowed upon him at his retirement.

That the committee appointed by the St. Patrick's day convention to assist the chief marshal will hold an interesting session Monday evening.

That the Lowell club in Springfield continues to show the natives of the home city that the Spindle city turns out many bright and capable young men.

That a concert which is being organized by Arthur J. Martel, the well known orchestra leader, for the rebuilding of St. Jean Baptiste church will be an unprecedented event in local musical circles.

That the members of Industry Council, Royal Arcanum, anticipate a most prosperous year.

That there were many suprises in the recent election held by local carmen and a Gorham street motorman put it over the "county ring."

# ROBBERIES IN DAYLIGHT

## Many in Boston in Small Store District

BOSTON, Jan. 18.—A series of daring daylight robberies have been committed in East Boston within the past few days and the merchants of the small stores are fearful of visits of the three robbers that have spread terror throughout the merchant section of ward 2.

The scene of the activities of the three is in the heart of ward 2, where the population is dense and retail stores on a small scale abound.

### Five Stores Robbed

Within the past few days, five stores, at least, have been burglarized and the robbers have made efforts, in some cases successfully, to take the cash from the money drawers and carry away chattels easily convertible into cash.

Terror and apprehension reign in the district. For the most part the women are the managers of the stores by day and it is then that the robbers demand the turning over to them of the cash in the tills.

### Woman Uses Hammer

John Covino of 210 Marion street, who conducts a grocery store at the corner of Marion and Paris streets, in speaking of the attack on his wife during his absence from the store and the attempted robbery by the three young men, commonly mentioned by all victims of the recent robberies, said:

"Three young men came into the store while I was in the city making purchases and asked my wife to change a $1 bill. She suspected that the men had a bad purpose and replied that she had no change in the till. Thereupon, the ringleader said that he would make the change and started to come behind the counter to the till. My wife ran into the back room and got a hammer and drove the leader of the gang from the counter, and the rest of them followed him out of the store and down the street. There was considerable change in the drawer at the time."

### Ran With the Money

The robbers took the cash drawer and all its contents from the dry goods store of Mrs. Ida Barr, 198 Marion street, and, after storing in their pockets the $18 and change, threw the drawer into a nearby field. Mrs. Barr, in talking of the incident, said:

"We all were at supper in the kitchen. I did not hear the bell attached to the store door ring. But I went into the store just about the time they were going out and saw them. I rushed to where the drawer was and saw that my money was stolen. I went to the street and was told by a neighbor that three young men had just left my store and had run up the street. My husband found the emptied drawer in the field afterwards with nothing in it but two sets of needles and trading stamps. That night they took from my brother's coat pocket, hanging upstairs in his room, two rings of family worth."

J. Grossman, grocer of 213 Chelsea street, suffered the loss of clothing.

Jacob Louris of Paris street says that he will remember the gang because of the loss of the contents of his till. But he says he thanks "his stars" that he had the bulk of his receipts for the day, $50, in his pocket when the gang took possession of his store. Max Goldman of 176 Marion street, grocer, mourns the loss of a few dollars from his till, taken while he was looking through his stock for goods asked for by the leader of the gang.


PILES! PILES! PILES!

WILLIAMS' INDIAN PILE OINTMENT

Will cure Blind, Bleeding and Itching Piles. It absorbs the tumors, allays itching at once, acts as a poultice, gives instant relief.

For sale by all druggists, mail 50c and $1.00.

WILLIAMS MFG. CO., Props., Cleveland, Ohio

For sale by Hills & Burkinshaw.

DANDELION

TABLETS AND PILLS

A Miracle as a Blood Purifier

Say thousands who have used them. A positive cure for Rheumatism, Constipation and Foul Breath. Best remedy for Liver, Kidney and Stomach. Eliminates all poisons from the system, without griping. Purely vegetable and guaranteed under Pure Food and Drug Law. Free samples on request to SCHENCK CHEMICAL CO., 54 Franklin street, New York. 25 cents a box at

HALL & LYON CO., 67-69 Merrimack Street, Lowell, Mass.

COME TODAY

AND BUY AN

AUTOMATIC

Ash Sifter

While our stock lasts. We offer those that sold for $2.50 and $3

—AT—

75c and $1.00

This is Your Opportunity

BARTLETT & DOW

216 Central Street.


## NOW ON THE OCEAN

**Mrs. Lombardi and Six Children, on Way From Italy, Unaware of Death of Husband and Father**

SPRINGFIELD, Jan. 18. — Angelo Lombardi, aged 45, died in the Collins Emergency hospital from injuries received when a brick fell from the fourth story of the Milton Bradley building. Thursday, fracturing his skull.

It was learned after his death that Lombardi had sent for his wife and six children to come to this country from Italy, and that they are now on the ocean unaware of his death.

### Y. M. C. A. Building

The new building of the Y. M. C. A. in Merrimack street will be open this afternoon and evening in order to give the suburban residents an opportunity to visit this magnificent edifice. Admission is free and the committee will be on hand to receive at 2 o'clock.


INDUSTRIAL COURSES

DAY AND EVENING SESSIONS

CIVIL SERVICE COURSE
SECRETARIAL COURSE
BOOKKEEPING COURSE
SHORTHAND COURSE
TYPEWRITING COURSE

Graduates are Placed in Offices and Government Situations.

A Free Catalog Tells How. Begin Any Day.

LOWELL COMMERCIAL COLLEGE

7 MERRIMACK SQUARE


# STATE TEXTILE SCHOOLS

## No Large Appropriations Reports Commission

STATE HOUSE, Boston, Jan. 18.—In a special report sent to the legislature yesterday, the new state commission on economy and efficiency recommends that no extraordinary appropriations be made for the textile schools at New Bedford, Fall River and Lowell, until the state board of education has presented its special report relative to such schools, and the commonwealth has decided upon a definite policy to be pursued in relation to assisting in their maintenance. An exception is made in the case of the New Bedford school, however, the commission recommending that an appropriation of $17,500 to cover deficiencies be made at once for the benefit of that institution.

After quoting chapter 31 of the acts of last year, under the provisions of which the state board of education is making its inquiry, the commission on economy and efficiency says:

"The state board of education has diligently conformed to these requirements and will make its report as early as possible. In the meantime, the commission on economy and efficiency advises that until the state board of education and the commission on economy and efficiency have rendered their opinions it would be manifestly unwise to make any extraordinary appropriations for these institutions. The commission on economy and efficiency finds that the textile schools and the schools for the deaf present many problems which should receive early consideration.

"The expenses of the commonwealth for the textile schools are annually increasing and create considerations of large importance. The state has contributed generously to these institutions and therefore a wise and definite policy for the textile schools and the schools for the education of the deaf should be outlined before any extraordinary appropriations for these institutions are made.

"The commission on economy and efficiency recommends that the New Bedford Textile school receive a special appropriation of $17,500 to cover deficiencies incurred by this institution in the last few years. For these deficiencies the institution has been obliged to borrow."

# 2 BROTHERS DROWNED

## Boys Lost Their Lives Before Father's Eyes

WORCESTER, Jan. 18.—Millean E. Denault, Jr., 9 years old, and William H. Denault, his 7-year-old brother, were drowned before their father's eyes yesterday afternoon, when the younger boy broke through the ice on Barnard's pond near New Worcester, and his brother was drawn under and drowned in an attempt to rescue him.

The boys, whose home it as 54 Lyman street, were skating on the pond almost directly behind the house during the afternoon. It was about 5 o'clock when William Denault broke through a dangerous spot in the ice.

His brother went to his assistance, but the thin ice about the hole through which the younger boy had fallen did not support him. He, too, was plunged into the water, but being able to swim a little seized William's collar and attempted to hold his head above the surface.

Their father, who is employed at the Spencer Wire company plant, saw them struggling in the water and hurried to their aid. Before he could reach them, however, both had gone below the surface, and they did not come to the top again.

Mr. Denault waded into the pond and found the body of Millean, but the body of the younger boy was not found some time afterward.

## NEW THEATRE

**Playhouse Will Be Built on the Site of Winthrop School In Boston—Shuberts to Take Theatre**

BOSTON, Jan. 18.—Boston is to have a new high class theatre as the result of a big real estate deal consummated in the mayor's office last night, in which a group of wealthy Bostonians agreed to purchase the old Winthrop school property at the corner of Tremont street and Dix place.

It is proposed to form a real estate trust and erect a theatre upon part of the property and develop the rest of the property for business purposes.

The Shuberts have agreed to take the theatre.

The property is divided into two lots, one on each side of the new extension of Dix place. The lot on the south side, which comprises 10,400 square feet, will be used for the site of the proposed theatre. The other lot, which is on the north side of Dix place, will be held by the real estate trust and developed later. The price agreed upon was $20 per foot, or $265,720 for the whole property.

### Annual Social and Dance

The fifth social and dance by the members of the Primrose club was held last night in Lincoln hall. There was a large attendance and a pleasant evening was spent. Miner's orchestra supplied the music and 20 excellent numbers were gone through.

The officers of the evening were: General manager, Andrew Mullin; assistant general manager, Andrew Teague; floor director, James Dwyer; assistant floor director, J. F. Sullivan; chief aid, Thomas Boyle; aids, Mary Ready, Emily Lawless, Anna Gordon, May O'Brien, Georgianna Ready, Peter Moore, Robert Dwyer, Patrick Monahan, George Mullin, William Eastham, Bernard Martin, Albert Curtiss, James Boland, William Walsh.

Reception committee: Dominick Monahan, chairman; Margaret O'Brien, Margaret O'Neil, Mary McGeoghin, May O'Brien, May O'Neil, Mrs. Dominick Monahan.

### Woman Cared For Evicted Family

BOSTON, Jan. 18.—Miss Minnie Sullivan of 85 Appleton street denounced the story given the newspapers to the effect that Harry Blanchard of 110 Appleton street took up the collection and assumed charge of the destitute mother and three children who, on Thursday night, were locked out of their South End apartments because of non-payment of rent.

In an interview Miss Sullivan declared Blanchard had not told a correct story. She said that she herself started the fund with a $2 bill and collected in all $7.32. Then, upon ascertaining the conditions, she took the destitute Mrs. Hayes and her children to her home and housed them for the night.


Putnam & Son Co.

166 Central Street.

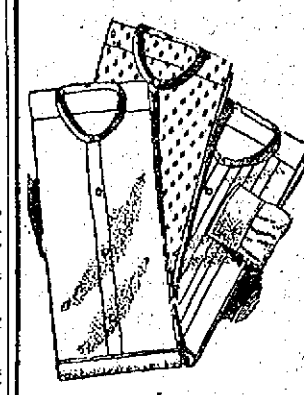

Especially Fine

SHIRTS

95c

A large collection of exclusive patterns unrivalled in beauty of design and colors. Made like a custom shirt — faultless fitting — laundered by hand—beautifully finished.

The materials woven madras — fine percales, plain and plaited fronts—all coat style—sold for $1.50, $2 and $2.50, all now

95c

Handsome

Neckwear

Our stock of ties that sold from 50c to $1.50, both bat wings and four-in-hands, in one lot and all marked to close

39c

The Smart

SHOES

That We Are Selling for

$3.89

Are all from $5, $5.50 and $6 special lots, made for our shoe department.

All new winter lasts in dull and bright leathers; lace or button. The best shoes sold in Lowell for $5, $5.50 and $6—but we're "cleaning house" — mark them

$3.89


## TIPS OVER LANTERN

**William Farrand Saves Livestock at Norridgewock, Me., but Fire Destroys His Farm Buildings**

SKOWHEGAN, Me., Jan. 18.—The farm buildings of William Farrand in Norridgewock, on the Sandy river, were destroyed by fire yesterday.

While doing his chores he tipped over a lantern and it was with considerable difficulty that the livestock was taken from the barn. The furniture, tools and hay were destroyed.

The loss is estimated at $2500, with an insurance of $1000.


CARROLL BROS.

Plumbers, Steam Fitters and Sheet Metal Workers

46 Middle St. Telephone 1650

LATEST DESIGNS IN WOMEN'S WEAR

# THE ❁ SUN ❁ FASHION ❁ PAGE

FEMININE HINTS AND NOVELTIES

## Eminence Purple the New Millinery Color Note - Red Makes Itself Heard Also - An "Ostrich Summer" Promised - Silk Crowns and Brims Combined With Straw.

SOME bleak February day, about four weeks from now, you will meet on Fifth Avenue a crisp and chic new straw hat proclaiming by a subtle difference in shape and trimming its nineteen thirteen-ness. Then you will realize that, sartorially, it is spring and what though your head may be bent to meet the biting blasts, and your nipped fingers may be hugged together within your muff, and your boots may cuddle in a blanket of slush, it will be borne in upon you, past dispute, that spring has come and the fascinating, if a trifle worrisome, consideration of another set of new clothes is once more imminent.

New York begins to wear straw hats very early—absurdly early, one must admit, for snowbound streets and penetrating north winds seem to have nothing to do with the matter at all. The milliners contend that women will have new millinery with the beginning of Lent; that winter wearables have palled, social interests have failed and there must be something absorbing to take up the feminine mind—and what more psychological moment could there be for introducing the spring hat! But it is really the milliners—and behind them the manufacturers who are to blame for this unseasonable condition of things. For purely commercial purposes trade is hurried ahead; new styles are brought from Paris; new and tempting hats are displayed in the shops, openings take place while the sleet is still rattling the window panes, and—more than all this, early in January emerges from cover the lovely Southland millinery, whetting the appetite of feminine fancy for millinery feasts to come.

**The Oriental Color Influence Notable.**

Toned down hues will prevail in the spring millinery, and though brilliant shades, like red, yellow and orange are very much to the fore, these shades have been subdued to a marvelous softness and richness and are as far removed from crude reds and yellows in their primary value as the red and yellow colors of the Spanish flag—say—are removed from the same warm shades in a bit of rich velvet or brocade.

All the new millinery colors have a strong Oriental trend and scarce one but will be called by two or three different color-names by different individuals, so softly and elusively are tints blended. For example, clear peach pink is not half as modish as shrimp pink; gray-blue and violet-blue are preferable to honest, blue-blue; and reddish violet shades will be more fashionable than the pure parma violet tones. Eminence purple is just now what milliners call the "high color note" in New York. This color is the strong, bright purple shade worn in vestments of priests in the Catholic church. It is too strong a color to be used generously in costume but a very little of it is extremely effective. Madame Simone in her play this season, wears with a gown of white and silver embroidery, a draped sash of Eminence purple silk; and so individual and effective is the style that undoubtedly this costume has started the craze for the vivid purple shade. The straw turban with two upright ostrich tips has a touch of this Eminence purple shade in the ribbon strap and rosettes at the front. The feathers are black and the hat is a mixed straw model in black and violet tones. The shape is a new one and shows the modish turban line for spring—somewhat elongated from front to back and rising rather high at the front. The hat is small, the crown just fitting over the head and the shape shows more of the hair than has been the mode for several seasons.

Red is a strong color note of the new season, but those who wish to wear it should indulge their fancy early, as in America the red tones begin to pall the moment the May sun sends its mid-day warmth along Broadway and Fifth Avenue. The sultriest red tone is Besnard which is an absolute brick red in shade; more pleasing to the eye, and vastly more kindly to the complexion of its wearer, is East Indian red, a rich and lovely shade which is being worn a good deal at Palm Beach and on the Riviera with frocks of embroidery and other lingerie stuff, or with smartly tailored coat and skirt suits of white linen, mohair or serge. A leghorn hat trimmed with East Indian red, pictured on today's page, formed part of the trousseau of an early January bride who sailed away for the Mediterranean with two huge trunks full of frocks, hats and other fallals—every one of them as the staunch little American boasted, of American make and "as stunning as anything Paris ever turned out." This red hat is indeed particularly stunning. The shape of leghorn has just the correct and modern brim "movement"—and suggests an English walking hat in its low, rakish lines with brim rolled up slightly at the sides. The upper brim is covered with velvet in the rich, East Indian red shade and the same velvet rises in a soft, draped fold, half-way up the crown. An ostrich feather in the same shade sweeps backward over the brim and the elongated line is emphasized by the backward slope of the crown, quite evident in the photograph. The hat accompanies a frock of allover embroidery having two flat flounces on the skirt. To match the pretty broidered design on collar, sleeves and little coat of white linen with an embroidered design on collar, sleeves and front. This coat is belted with a red suede belt in the East Indian shade and a red suede handbag was provided to match the belt—and the smart red hat.

**The Ostrich Feather Reigns as Favorite.**

Another red - belted embroidery frock, now being worn at Palm Beach, is accompanied by a new 1913 sailor hat—a girlish model of white Milan straw trimmed in the very latest way with a long curving plume of scraped ostrich in the prevailing red shade. Scraped ostrich is appallingly expensive, for from four to six, or even eight long, handsome plumes must be scraped clean of feathery plumage to make the silky, uncurled—and it must be confessed—rather spindly looking feather which is the grand chic at the moment. The scraped ostrich feather on this Milan sailor is a particularly handsome specimen of its kind and forms the only trimming on the hat, with the exception of the bow of white picot ribbon which holds the stem of the feather against the edge of the brim. The fetching morning costume accompanying this hat is made of pintucked handkerchief linen with trimming of very fine machine embroidery banding and ball buttons of white crochet. Embroidery is more fashionable than lace this season and patterns range from fine, dainty "blind" effects, like the banding on this frock, to very open eyelet effects, as shown in the costume accompanying the small straw hat trimmed with velvet pansies. The red note of the scraped feather on the Milan straw sailor is repeated by the red suede belt and a smart, severe neckbow of red velvet ribbon. Hemstitched red batiste cuffs and collar underlie the cuffs and collar of sheer embroidery. White buckskin buttoned boots are worn with this attractive morning costume for the Southland.

Ostrich is used in every conceivable way. Plumes and tips are posed gracefully on the hat; some shooting out backward in audacious but undeniably smart effect—and by the posing of the feather on one's spring chapeau is the style thereof decided and one's millinery astuteness judged. Feathers are never as satisfactory as other trimmings on a summer hat for the dew, and the salt air soon reduce them to limpness and one's hat is constantly in the hands of the curler, and one's bill for feather curling is apt to be substantial. Early season hats, however, will be trimmed generously with ostrich plumage, and already some handsome models have been ordered being carried around in the same way at the opposite side of the model. With this dainty hat, a scarf of printed chiffon in delicate violet tones is thrown over the frock of allover to match draped gowns of satin, crepe de chine and lansdowne for wear at February functions. A particularly beautiful hat of this type has just come home from a Fifth Avenue milliner. It has a draped crown of hyacinth silk and a rolling brim, in English walking lines, of hyacinth colored hemp straw, the underbrim being faced with violet velvet. Two plumes shading from light hyacinth to dark violet slant backward at either side of the crown—which is small and low and hugs the head closely—the ends of the feathers at the front being held under an amethyst and pearl buckle. This distinguished hat was ordered to match a gown of hyacinth colored lansdowne, which will be worn at a just-before-Lent wedding. Lansdowne is a material that those who can remember back a generation will recall as a very soft, lustrous combination of silk and worsted with marvelous draping qualities. Now that charmeuse is beginning to appear on the bargain counters at sixty-nine cents a yard, the richer silk and wool lansdowne has come to be the elect and exclusive material for gowns of distinction.

Another charming, though quite different spring hat in hyacinth and violet tones is illustrated in the Toreador turban model trimmed with velvet flowers. This hat is of Milan straw in a pale hyacinth shade and is faced with silk in a deeper shade of the same color. A pleated quill of the silk rises above a low cluster of velvet pansies in various shades of violet, ranging from a dark color at the front of the hat to a very pale tone around at the side where the pansies trail through a slash in the brim. The brim, by the way, is slashed on both sides, the flowers eyelet embroidery—a telling little touch of color cleverness in the ensemble of the costume.

**Feather-Flowers The French Fad In Millinery.**

Orders are pouring in, at Vienna, for the floral hat trimmings made of bird plumage. These feather blossoms have established a flourishing business at Vienna, it is said, and hundreds of women and girls are working madly to turn out the pretty trimmings as fast as Paris can use them. The flowers are marvelously natural in shape and color and they are also very durable. Each tiny petal, made of a small feather, is mounted, adjusted with infinite pains and the blossom when completed has a lifelike delicacy and grace never achieved in ordinary fabric flowers for millinery uses.

Silk crowns on straw brims are one of the noteworthy features of spring millinery; and one sees also silk brims with straw crowns though this style is not as popular as the other way round. A very smart Riviera model from Suzanne Talbot illustrates this new effect. The crown, of marine blue hemp, is pinched back at one side to give a new line and back of the dent in the brim an ostrich fancy darts out at an unexpected and entirely modish angle. The crown of corded white silk is banded at the base with narrow white picot ribbon. This hat was built to accompany a tailored suit of striped ratine with a three flounced skirt trimmed with small pearl buttons in ball shape. Buttoned boots with pale gray suede tops match the suit.

A practical hat for Southern traveling is pictured in the small cap of leghorn with its smartly poised mercury wings at the peak of the crown. The leghorn is creamy in tone and the wings are a pale golden brown shading to shrimp pink; and though the photograph shows only the blouse of embroidery banding and lace, the hat was selected to match a trousseau traveling suit of brown fabric—and buttoned walking boots in the new long, narrow lines, and made of the new tan leather which needs no polishing but may be wiped clean and bright with a damp sponge.

**A TALCUM SHAKER FOR THE LUXURIOUS DRESSING TABLE.**

THE metal box in which talcum powder comes from the manufacturer, be it ever so dainty, is not now considered dainty enough for Mylady's dressing table. Someone has thought of china receptacles, exactly the shape and size of the ordinary metal shaker, and provided like it, with a perforated top. The powder is put into the receptacle through a corked opening in the bottom. These china boxes are very daintily decorated with hand painted designs.

## The Childs Footwear Carefully Selected

THE modern mother allows the choosing of boots and slippers for her children to be no hit or miss proceeding. The small feet are as carefully fitted as her own, and she sees to it that the childish footwear is not only correctly in line with the mandates of the prevailing style but also that it conforms to every requirement of the child's health and needs.

Footwear for children is also one of the most careful considerations of the intelligent shopkeeper. Shoecraft has reached a high place in the arts pertaining to dress, and not only must the eye of the discerning mother be satisfied these days, but also her mind, which knows exactly what she wants—and where to go for it. And so, in this endeavor to appeal to the mother, the lasts of children's boots are being constantly changed and bettered and new features are being introduced, each making a bid for consideration on the merit of some newly devised hygienic feature.

The buttoned boot is the accepted standard of style for little feet as well as for larger ones, and all childish out-of-door costumes of a formal nature are accompanied by buttoned boots of especially dainty cut and workmanship. These little boots are fashioned also, of the best leathers procurable, and no longer does the small boy spend his play hours in cowhide footwear guaranteed against "kicking-out" at the toe by a solid phalanx of brass. Instead, his runabout boots are of soft, yet heavy calfskin with sturdy extension soles, and they are boots that wear splendidly (as small boy's boots go), because of the selected leather and careful workmanship put into them. Dear to the heart of young America are the tan brogans which lace with leather thongs and have a rough and ready look suggesting the utter inability to tread softly—the everlasting bane of the small boy. And in contrast to these, there are the thinnest possible dancing pumps, to be worn with silk stockings when one is all togged out for dress parade before the girls, and likes to feel one's self a little gentleman through and through.

Buttoned Strap Slippers Favored With Indoor Frocks.

All boots and pumps for children over the age of babyhood have now a slight lift at the heel, as it is not considered best for the arch of the growing foot, to have the sole too flat on the floor or pavement. The lift is very slight, however—just enough to encourage the child to rest the weight of the body on the toe rather than on the back of the foot when standing or stepping.

Tan boots are the rule for everyday wear, for school and for play, since these boots are easier to take care of than black ones and show marks of knocking and scraping less readily. A new tan leather which does not become stained from wet pavements, snow or slush is especially desirable for children's wear and most mothers like this leather because it can be cleaned by simply wiping off the boot with a sponge and soapy water, the color and luster of the leather being not a whit altered by this cleansing process. Tan footwear, moreover, looks best with the sturdy ginghams, galateas and khaki of which play frocks and suits are made, while smart, shining patent leather footwear, or dainty white footwear suits best the formal promenade costume, or the pretty embroidery trimmed frock of summer time.

New white footwear for little feet, ready for children who spend the bleak months in the South, is illustrated. The pictured models represent the very latest and most distinctive styles in white buckskin pumps, white kid oxford ties, white canvas boating or tennis boots and the conventional and correct white buckskin buttoned boot for wear with summery costumes. The oxfords are trimmed with a piping of red leather and the small boy who wears them, will very likely wear also, a smart red leather belt over his pique or white mohair suit, a red band on his Milan straw hat and a red tie at his turned-down collar.

Buttoned strap slippers are charming on wee boys and on fairy like little girls. The little girl wears these babyish slippers much longer than her brother who must discard button-strap slippers with his curls while his sister may wear them up to the ninth or tenth year if she is a sprite of a child and they suit her type. In the house these dainty slippers are worn all winter long with tub frocks of linen, pique or embroidery and some mothers keep half hose on the little girl all winter also, adding leggings for out-of-door wear. This practice, however, is not to be commended and should be indulged in only when the home is steam heated and kept at an unvarying heat of seventy or seventy-five degrees.

For winter wear in the street white boots are barred but they are worn with dancing-school and party frocks and with simple indoor costumes of tub fabric, or of white serge or mohair, all winter long. For formal street wear, to replace the school and play boot of tan leather, mentioned in another paragraph, there are smart little boots of dull calf or patent leather with buttoned tops of cloth or calf. The well-dressed child wears long stockings of fine black cotton or silk with black street boots; but if silk stockings are worn they are in the ribbed weave or are sufficiently close-woven to be not transparent.

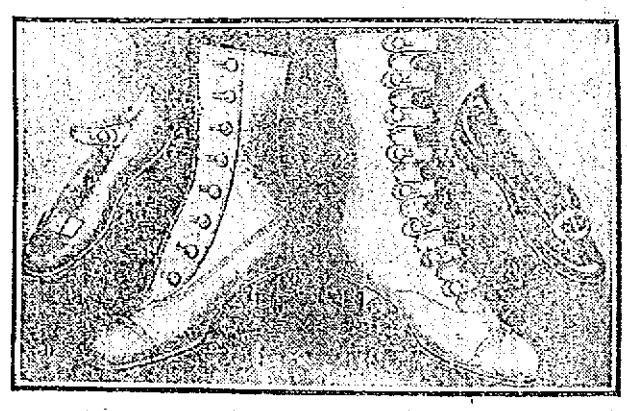

Types Of Buttoned Footwear Formal And Informal.

# MOVE of the HOUSE of MORGAN

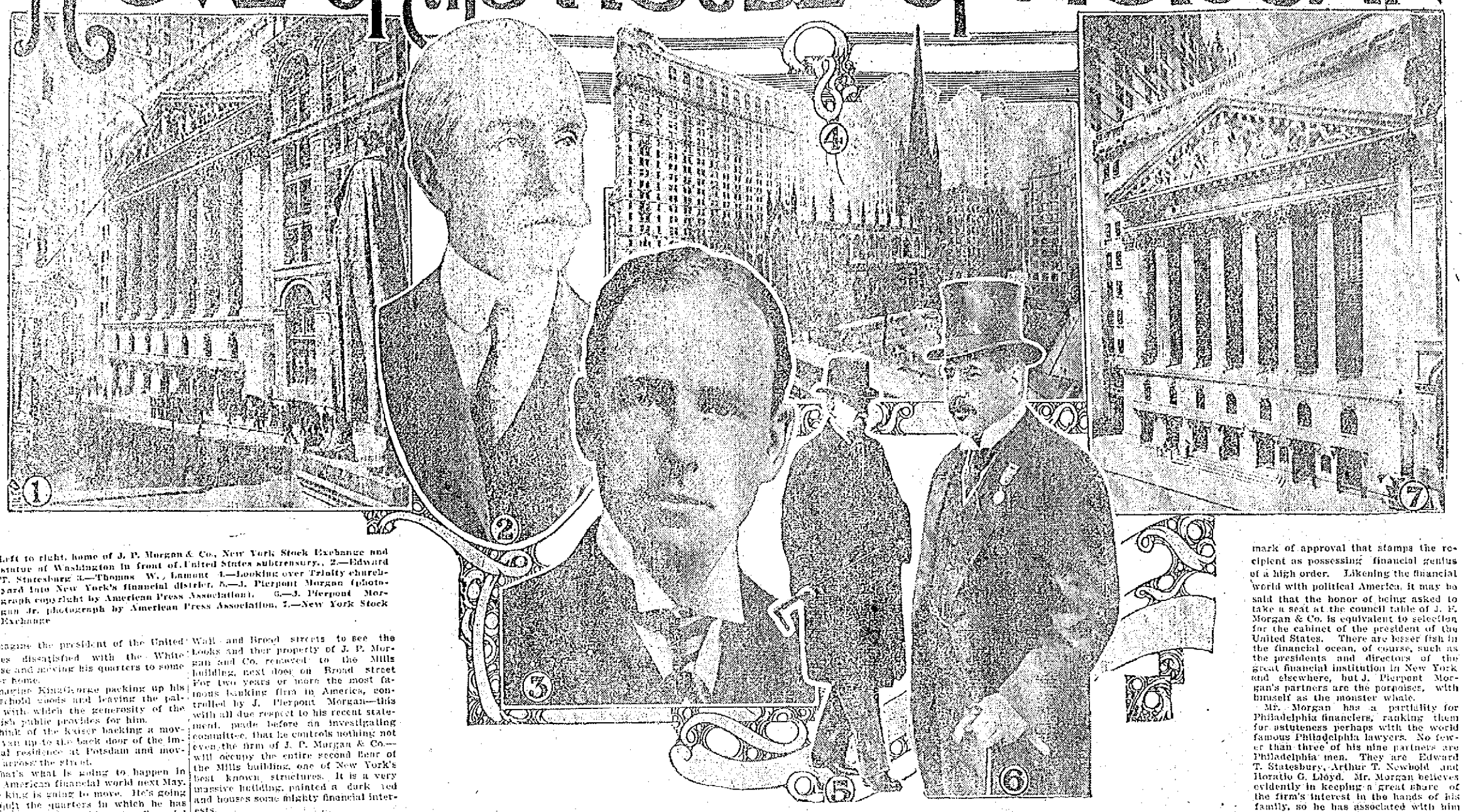

1.—Left to right, home of J. P. Morgan & Co., New York Stock Exchange and statue of Washington in front of United States subtreasury. 2.—Edward T. Stotesbury. 3.—Thomas W. Lamont. 4.—Looking over Trinity churchyard into New York's financial district. 5.—J. Pierpont Morgan (photograph copyright by American Press Association). 6.—J. Pierpont Morgan Jr. photograph by American Press Association. 7.—New York Stock Exchange

Imagine the president of the United States dissatisfied with the White House and moving his quarters to some other home.

Imagine King George packing up his household goods and leaving the palace with which the generosity of the British public provides for him.

Think of the kaiser backing a moving van up to the back door of the imperial residence at Potsdam and moving across the street.

That's what is going to happen in the American financial world next May. The king is going to move. He's going to quit the quarters in which he has consummated the biggest financial deals in nearly half a century and with his court and retainers, his throne and his trappings of state, he's going to set himself up anew. What's more, he's going to have the old palace torn down and erect a new one on its site.

There may be "sermon in stones," as Shakespeare said. If the granite blocks of the old Morgan offices of J. P. Morgan & Co. could speak as they go to the junk pile they would emit golden words.

On or soon after May 1 next the Wall street crowd, most limber necked of all mortals (not excepting the bunch that gathers and remains in busiest New York to see a fallen horse raised) will assemble around the corner of Wall and Broad streets to see the Looks and their property of J. P. Morgan and Co. removed to the Mills building, next door on Broad street. For two years or more the most famous banking firm in America, controlled by J. Pierpont Morgan—this with all due respect to his recent statement, made before an investigating committee, that he controls nothing not even the firm of J. P. Morgan & Co.—will occupy the entire second floor of the Mills building, one of New York's best known structures. It is a very massive building, painted a dark red and houses some mighty financial interests.

It is probably the only building in New York which is guarded by an iron portcullis, like those which defend the entrances of the castles of the robber barons of Europe. Some folks profess to find a similarity between directors who hold their meetings in the Mills building and the beforementioned barons.

**Father George Near Morgan**

The present J. P. Morgan & Co. building (see illustration for a view of a corner of it) is known officially as the Drexel building. It was erected in 1871, just opposite the United States subtreasury, in front of which now stands a Washington statue.

For several years after the now old fashioned building was put up the Morgan firm occupied only the corner office, Morton, Bliss & Co. having the rooms in the rear now occupied by the Morgan partners. At that time the bankers had a force of thirty clerks. They now employ more than 200 clerks, and the need of more room has driven them to take extra offices in various parts of the Drexel building, as well as half of the second and third floors of the Mills building, adjoining the Drexel building on the south. A doorway is cut through the party wall.

**No Skyscraper for the King**

According to present information, no towering skyscraper will take the place of the old Drexel building on what is probably the most valuable bit of real estate in the world. Right there is the confluence of Broad street, home of many financial interests, and the world famous Wall street, which has been defined as a "little, narrow street which begins at a graveyard and ends at a river." Diagonally across the street stands the New York Stock exchange, and near by are the chamber of commerce, the clearing house, the biggest banks and trust companies, the offices of some of the great insurance companies, the domestic and foreign banking companies, etc. There are many towering buildings close at hand, marvels of perpendicularity, but Mr. Morgan's new office will not seek to vie with them. He will be content to house himself and his powerful partners in a low structure, with just room enough for the transaction of the Morgan business. No outsider will share the Morgan building.

Here are the men whom "the king delighteth to honor" by associating them with himself in the firm of J. P. Morgan & Co.:

J. P. Morgan, Jr., Henry P. Davison, William Pierce Hamilton, Edward T. Statesbury, Charles Steele, Arthur E. Newbold, William H. Porter, Thomas W. Lamont and Horatio G. Lloyd. With J. Pierpont Morgan himself, these nine men constitute the firm of J. P. Morgan & Co. Philadelphia knows the firm as Drexel &Co., owing to Mr. Morgan's desire to retain the name of Drexel, so long associated with that of Morgan in financial affairs. In the time of the older Morgan, who died in 1890, the firm was known as J. S. Morgan & Co. The house has branches in London and Paris.

**Mark of Royal Approval**

When Mr. Morgan invites a man to become a member of his firm it is a mark of approval that stamps the recipient as possessing financial genius of a high order. Likening the financial world with political America, it may be said that the honor of being asked to take a seat at the council table of J. P. Morgan & Co. is equivalent to selection for the cabinet of the president of the United States. There are lesser fish in the financial ocean, of course, such as the presidents and directors of the great financial institution in New York and elsewhere, but J. Pierpont Morgan's partners are the porpoises, with himself as the monster whale.

Mr. Morgan has a partiality for Philadelphia financiers, ranking them for astuteness perhaps with the world famous Philadelphia lawyers. No fewer than three of his nine partners are Philadelphia men. They are Edward T. Statesbury, Arthur T. Newbold and Horatio G. Lloyd. Mr. Morgan believes evidently in keeping a great share of the firm's interest in the hands of his family, so he has associated with him not only his son, J. Pierpont Morgan, Jr., but also Mr. Hamilton, who is his son-in-law.

The legal light of the firm is Charles Steele, who began with the law and branched out into finance as soon as he realized his financial ability. True to his name, he is a member of the board of directors of the United States Steel corporation, which is perhaps to a greater extent than any other corporation a Morgan creation and institution. J. Pierpont Morgan, Jr., and Mr. Hamilton are the only native New York city members of the firm.

J. Pierpont Morgan is a native of Hartford, Conn. He is in his seventy-sixth year, but betrays few signs of advancing age.


# CHILDREN LOVE SYRUP OF FIGS.

**Sweetens Their Stomachs and Cleans the Liver and Waste-clogged Bowels Without Griping**

Every mother immediately realizes after giving her child delicious Syrup of Figs that this is the ideal laxative and physic for the children. Nothing else regulates the little one's stomach, liver and 20 feet of tender bowels so promptly, besides they dearly love its delightful fig taste.

If your child isn't feeling well; restless; cross; irritable, feverish, stomach sour, breath bad or your little one has stomach-ache, diarrhoea, sore throat, full of cold, tongue coated; give a teaspoonful of Syrup of Figs and in a few hours all the foul, constipated, clogged up waste, undigested food and sour bile will gently move on and out of the little bowels without nausea, griping or weakness, and you will surely have a well, happy and smiling child again shortly.

With Syrup of Figs you are not drugging your children, being composed entirely of luscious figs, senna and aromatics, it cannot be harmful.

Mothers should always keep Syrup of Figs handy. It is the only stomach, liver and bowel cleanser and regulator needed—a little given today will save a sick child tomorrow.

Full directions for children of all ages and grown-ups plainly printed on the package.

Ask your druggist for the full name "Syrup of Figs and Elixir of Senna" prepared by the California Fig Syrup Co. This is the delicious testing, genuine old reliable. Refuse anything else offered.


# AT NORTH CHELMSFORD

## Notes of Interest From the Busy Village

At a recent meeting of the Ladies' Aid society of the Congregational church the following committees were elected: Work committee, Mrs. Fred Duncan, Mrs. George Merrill, Mrs. Fred Merrill and Mrs. Herbert Hadley; social committee, Mrs. Preston L. Piggott, Mrs. Edgar Dixon, Mrs. Otis Wright, Mrs. James Wotton and Mrs. Norman Ritchie. The officers of this society who were elected at the previous meeting are: Mrs. C. H. Crowell, president; Mrs. Preston L. Piggott, vice president; Mrs. George Merrill, treasurer; and Mrs. Herbert Hadley, secretary.

Samuel Hoille suffered a painful injury to one of his hands yesterday while at work in the local mill. A physician was called to his aid and he was soon able to proceed to his home on the Dunstable road.

Mrs. F. E. Varney who has for the past week been seriously ill is now recovering rapidly.

Rev. L. B. Smith of Lawrence will preach at both services of the Congregational church tomorrow. Miss Dorothy Hurd of Lowell will sing at the morning service.

The Ladies' Auxiliary of St. John's Total Abstinence Society has organized a sewing circle and the latter met with Miss Belle Valentine on Princeton street recently. An entertainment was enjoyed and refreshments served. The next meeting will be held in St. John's hall on the regular meeting night of the auxiliary.

If you want help at home or in your business, try The Sun "Want" column.


# COAL

The rush of orders later may mean discomfort in zero weather to you—Winter conditions mean added hardships also to the drivers and their horses. Order now for general comfort all around. Prompt delivery of all sizes.

**Wm. E. Livingston Company**

15 Thorndike Street. Established 1828
Telephone 1550


# THOMAS WON IN THIRD ROUND

## Lowell Boxer Defeated "Battling Gunboat" Eldridge by the Knockout Route

When a man goes to war he should be well provided with ammunition and the means of firing it, otherwise he'll wind up a dead hero. This was strikingly, and the word is used advisedly, demonstrated at the meeting of the Lowell Social and Athletic club last evening when one Gunboat Eldridge waged a brief battle with our own Joe Thomas. Gunboat looked the part and before the bout there were those who deplored the fact that Joe wasn't in shape to meet such a husky antagonist. But Gunboat only had one gun. It was one of those swinging turreted Long Tom's and when it was properly aimed it would beat a hole in a battleship. Just once did Gunboat aim his one gun right, and that was in the first round when right off the reel, without even saying "Here's a shoot," he shot Joe in the jaw and Joe shot the shoots. Joe was the most surprised man in the hall when he found himself on his back with his feet pointed toward the North star, and he jumped to his feet and proceeded to pepper the Gunboat with long shot and short shot and repeating guns and about every old kind of a gun known to battlers. For two rounds and a half the Gunboat steamed about the ring, stopping everything that came her way, with the result that her armor began to show signs of puncturing while she listed badly. In the middle of the third a shot from Thomas' 16-inch forward gun caught the Gunboat on the left bow and the waves closed over her decks and the battle was over. Outside of the one wallop in the first round, Gunboat showed nothing but a fine lot of nerve to enter the ring against a man like Joe Thomas.

The semi-final between Henry Myers of Charlestown, who can go some, and Young Delmont of Lawrence, touted as a coming champ, promised to be worth the admission alone. But they came too speedy for Delmont and when he found himself out of the ring he concluded that he wouldn't miss the last car back to Lawrence, and the decision went against him. Delmont claimed to have injured himself in falling out of the ring. He undoubtedly saved himself further injury, to his reputation at least, by not continuing against the clever Charlestown boy.

The first prelim demonstrated the fact that boxing is no pastime, and that Pastime is no boxer. Young Pastime, as he was picturesquely announced, opened a six-round bout with Young Carroll. Pastime proved to be a one-reel moving picture.

Kid George and Young Haighey went six rounds to a good draw. Haighey doesn't inherit the wallop that made his Uncle George famous, but he had it on his uncle for gameness. Prof. Martin Flaherty officiated as ring-master, and his work was eminently satisfactory.

The members sat up and took notice when Announcer Mitchell Gardner stated that Young McDonough will be one of the star attractions at next week's meeting. He will meet Johnny Dubuc of New York in the main bout.


## If Mothers Only Knew!

By Dr. True

Nineteen-twentieths of the sickness of children have two causes: constipation and worms!

The danger of constipation is understood, but there are 50 different kinds of worms that may exist in the stomach and bowels, and children are especially apt to have them. Usually stomach and pin worms.

Signs of worms are: Indigestion, with a variable appetite; abnormal craving for sweets; nausea and vomiting; swollen upper lip; sore tongue; offensive breath; hard and full belly with occasional gripings and pains about the navel; face at one time flushed, then pale and in a few cases the face takes on a dull leaden hue; eyes heavy and dull, twitching eyelids; itching of the nose; itching of the rectum; short, dry cough; grinding of the teeth; little red points sticking out on tongue; starting during sleep; slow fever; pulse quickened and irregular; body may be hot; and often, in children, convulsions.

Rid the child of worms and you will have a healthy, happy child.

NOTE—Dr. True's own prescription, sold under the name of Dr. True's Elixir, is the best remedy in the world for worms. It destroys all worm life, expels worms from the body and makes the child healthy again. All dealers, 35c, 50c and $1.00.


**Woman, 105, Gets Marriage License**

LOS ANGELES, Jan. 15.—Mrs. Marcelina Elisalda, 105 years of age, and said to be wealthy, concurred Wednesday in an application for a marriage license for herself and Pleasantino Leon, aged 80. The license was issued.

Leon said he would attempt to have a recent court order appointing Mrs. Claudia Lugo, a granddaughter, the aged woman's legal guardian, set aside. Mrs. Lugo will contest the action.

**QUINCY IS SHAKEN**

**Two Explosions Occur Within Few Minutes Last Evening and Remain Unexplained**

QUINCY, Jan. 15. Two explosions shook parts of this city just after 6 last night, but all investigation failed to determine the cause. The first shock came at 6.05 and the second at 6.10. Both seemed to be to the southwest. There are many powder and dynamite storehouses in that section and at first it was thought some of these storehouses might have been blown up.

The sounding of an alarm from box 42 at 6.12 seemed to lend color to this theory. This alarm, however, was for a fire in a house on Granite street, owned by the Misses Ellen and Frances Sullivan. The fire was extinguished before the firemen reached the place.

Combination 1, which has a three-horse hitch, driven by Lieut. Faircloth, smashed into an express wagon that was standing near the bottom of the hill on Water street just below Quincy street. One of the horses on the combination was knocked down and a whiffletree was smashed. All of the firemen were somewhat shaken up.

**Mayor Scanlon is Pleased**

LAWRENCE, Jan. 15.—Regarding the passage of the Home Rule bill Mayor Scanlon yesterday said: "The Irish people and their sturdy champions are to be congratulated on their victory which has come after a long and persistent struggle. The cause of Home Rule has been waged by men of untiring energy and the justice of the cause has enabled them to triumph at last."

**Sacred Hearts Issue Challenge**

The Sacred Hearts wish to play all teams of the Holy Name societies in the city at 125 pounds per player. The proposition is for teh teams to divide into two leagues and at the end of the season, the winners play for the championship of Lowell. The Sacred Hearts have all their old men of last year, and they intend to do their part in restoring basketball as a popular sport in Lowell. Communications may be addressed to Edward Kenney, 15 Lenox street, Lowell.


# To Overworked Women

Are you one of the great army of women who thru force of circumstances have had to do more than your rightful share of work? In your weakened condition you have almost lost all hope of ever enjoying that health and strength that should be yours.

# Dr. Pierce's Favorite Prescription

**No Alcohol — No Narcotics**

For over forty years has been recommended for just such cases as yours. Thousands of women have benefited by it.

You, too, will find it a good, honest, square deal Restorative Tonic and Strength-giving Nervine and Regulator—compounded and carefully adapted to act in harmony with woman's peculiar, delicate and ever sensitive organism. It makes weak women strong, sick women well. For over 40 years it has given satisfaction in its liquid form. Now it can also be obtained in tablet form—from dealers in medicine—or send 50 one-cent stamps for a trial box to Dr. Pierce's Invalids Hotel, Buffalo, N. Y.

Dr. Pierce's Common Sense Medical Adviser, in Plain English; or, Medicine Simplified, 1008 pages, over 500 illustrations, newly revised up-to-date Edition, cloth-bound, sent for 31 one-cent stamps, to cover cost of wrapping and mailing only. Address: Dr. R. V. Pierce, Buffalo, N. Y.

**One of Many**

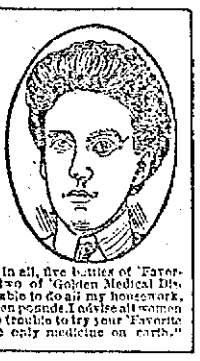

Mrs. G. H. Williams, of Lynchburg, Va., wrote: "Up six years since my health gave way. I had female trouble and all the doctors (I employed three) said I would die. I was not able to do my work, had to hire someone all the time. Finally, I read in the papers about Dr. Pierce's Favorite Prescription, and decided to try it. I had not taken but one bottle until I found it had done me good. I took in all, five bottles of 'Favorite Prescription' and two of 'Golden Medical Discovery,' and now I am able to do all my housework, and have gained fourteen pounds. I advise all women who suffer from female trouble to try your 'Favorite Prescription.' It's the only medicine on earth."

LAUGH AND THE SUN LAUGHS WITH YOU

# THE SUN HUMOROUS PAGE

WEEP AND YOU WEEP ALONE

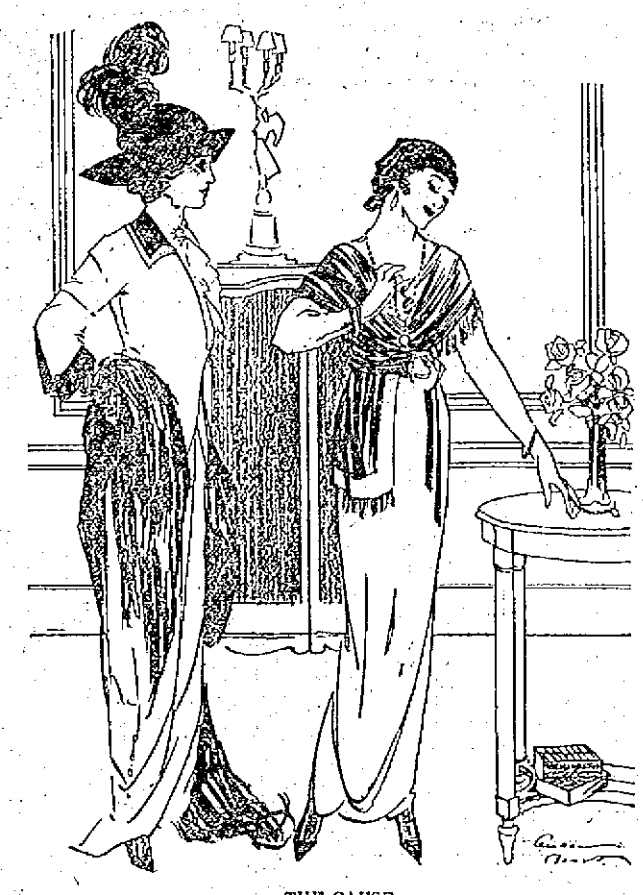

THE CAUSE.

"I notice that Mrs. B. had trouble in dealing at the Bridge Club today. Rheumatism?"

"No. She's joined a market basket club."

LAZY LAWRENCE.

Thomas—"What makes you think I inherited my money?"
Elenora—"I didn't see how else you could have got it."

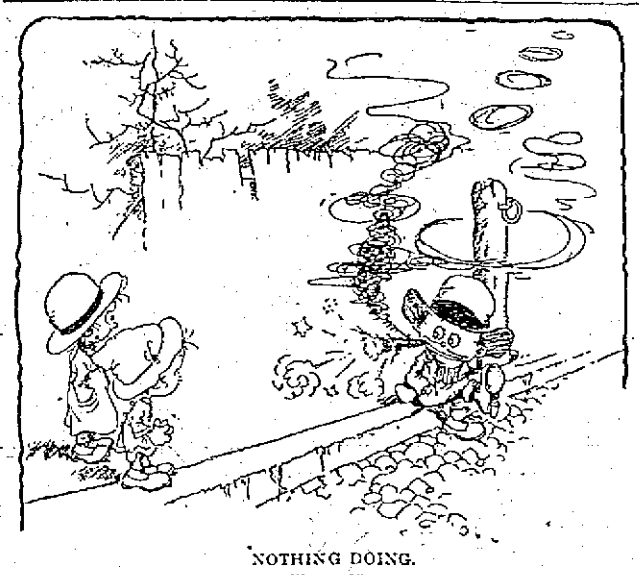

NOTHING DOING.

"Say, Henry, give us a puff, will y er?"

"Beat it, you kids! Why I ain't been smokin' this seegar more'n two weeks yet, meself."

## The Classics By Wire

## SAMPSON DESTROYS SELF AND CHURCH.

### Strong Man Perishes Among Enemies - Had Given Authorities Much Trouble.

Gaza, Asia Minor, Feb. 1, 1150 B. C.—The Dagon Memorial Church, at the northeast corner of Maple avenue and Baal road, was torn down during the morning services today by Wilmer (Battling) Samson. The entire congregation along with Mr. Samson was killed in the crash. The only member of the vestry to escape was Marion Ishish, who happened to be lion hunting on the plains east of the city. He would not say whether or not the structure would be rebuilt.

When Chief of Police Finnegan heard of the disaster, a smile smoothed out the wrinkles that have marked his official brow for some time, and he gave his entire force a holiday as a sign of profound relief and thanksgiving.

"Of course," explained the Chief, "I

Samson Before His Hair Was Cut.

mourn for the people who perished in the disaster. But from the standpoint of a guardian of the peace, it was one of the most fortunate things that ever happened to Gaza. Now that this man Samson is gone it is likely that the population will double before the next census, and many manufactories that have been holding aloof because he hung around these parts, can now esiablish themselves along the belt line.

"Furthermore, his death is a great saving to the taxpayers. Since the chief infractor of statutes is now gone, there is no need for so many men on our force. I shall lay off a couple of platoons as soon as the coroner's inquest has proven that Samson is actually dead."

Mr. Samson, who called himself the Strongest Man on Earth, came to town last week to meet Czwiskczwiz, the Polish wrestling champion, and defeated him to the extent of three falls in two minutes. Though the Pole protested that his opponent had rubbed olive oil on his skin, the referee slipped Samson the long end of the purse.

In celebrating his victory Mr. Samson drove about half the inhabitants out into the suburbs and caused the governor to declare the city under martial law. One of his bits of vandalism was to tear up the large and venerable elms which have for centuries shaded the walks of Lincoln avenue, and throw them across the car tracks in the street.

He was finally arrested by the 3rd and 10th regiments of the regular army, assisted by the Gaza Lancers and Battery B of the national reserve artillery. General Gazish was in command and lost only four companies in taking the culprit into custody. In commendation of this act, the king made him Assistant Custodian of the Royal Safety-Razor and presented him with a solid silver medal.

The prisoner was incarcerated in the county jail, given a shave and hair cut by a student in a local barber college, and to make security triply sure, he was hung all over with lead weights. The engine in the penal grist mill having blown out a cylinder head, Mr. Samson was put to work turning the fly wheel. This morning he expressed a desire to go to church since it was the birthday of his grandmother. The request was allowed and he went along with only one keeper, apparently docile. He took a seat in the rear pew on the left side.

The Rev. John Grummit was working the pulpit. Rev. Grummit was a mighty good man at heart, but his sermons were famous for length and aridity rather than pithiness and snap. Before the church announcements were over Mr. Samson became restless and said to his guardian:

"Take me out of this."

The other, however, was drowsy and refused to go back to jail at that time. Whereupon the prisoner rose and putting a hand on each of the pillars that were in the Smith, Jr., pew, he pushed them out with such force that the roof fell in and, the building crumbled, hurying the entire congregation. The bodies were taken to Wagner's morgue as they were found.

When asked about the catastrophe, the Rev. Lucious Gasser, rector of First Church of Baal, said:

"The structure must have been in a deplorable condition, else no man could have torn it down with his bare hands. I myself have repeatedly pointed out to the Building Inspector that the church did not have enough exits and was so old that it ought to be condemned as unsafe anyhow. However no attention was given the warning and—this is the deplorable result."

A large force of men employed by the Gaza House Wrecking and Contracting Company, were at once put to work clearing away the debris. The body of Samson has not yet been recovered.

* * *

The late Wilmer Samson had an unsavory police record as long as the arm of a steam derrick. He has been incorrigible from his early youth. It was a mere nursery pastime for him to go out into the wilds, worry lions into rage by throwing sand in their eyes, and then kill them with his fingers.

A year or so ago he lost several changes of raiment in a poker game at Ashkelon. Instead of going out and working until he could make enough to purchase the garments, he deliberately slew enough men to furnish the clothing he had bet.

Wreckers Digging in the Ruins.

At another time he attacked a thousand men near Lehi, this county, and killed them, though not one of the number had said so much as "Scat" to him. What made it even more embarrassing for the victims was that instead of using some respectable weapon, he did his bloody work with the jawbone of a defunct mule.

He has caused much expense to this city. On one occasion the police were looking for him to answer for some of his many misdeeds. The inspector of detectives learned that he was somewhere in the city and had all the gates locked, thinking in that way to imprison him in the corporation limits. It happened to be on Halloween, and when Samson got ready to leave he removed the massive barriers and carried them several miles from town on the Nineveth Road. It cost the city $5.50 expressage to get them back and hang them again.

Mr. Samson is survived by his wife, Mrs. Delilah Samson. His remains will be shipped to Zorah for interment.

F. S. TISDALE.

CAUSTIC CRITICISM.

Howe—Quiller tells me he has a great mind to write a book.

Wise—I don't believe it.

Howe—Don't believe it—that he can write a book?

Wise—Oh, he may be able to write a book, but I don't believe he has a great mind.

HIS IDEA.

Charley Allneroe—He's a mean guy.

Tom Haddaway—Why so?

Charley Allneroe—I told him I wanted to learn how to run an auto and he never even offered to loan me his.

PAT ADVICE THOUGH.

"That guy I just struck is a durn sight more liberal wid his advice than he is wid his money."

"What talk did he have?"

"I said I was cold an' he told me ter go to blazes."

MIXED.

Evelyn—Reggy, you keep taking such unexpected directions. Can't you skate steadily?

Reggy—Well, you see, my calves keep working around in front, and I can't tell whether I'm going forward or backward!

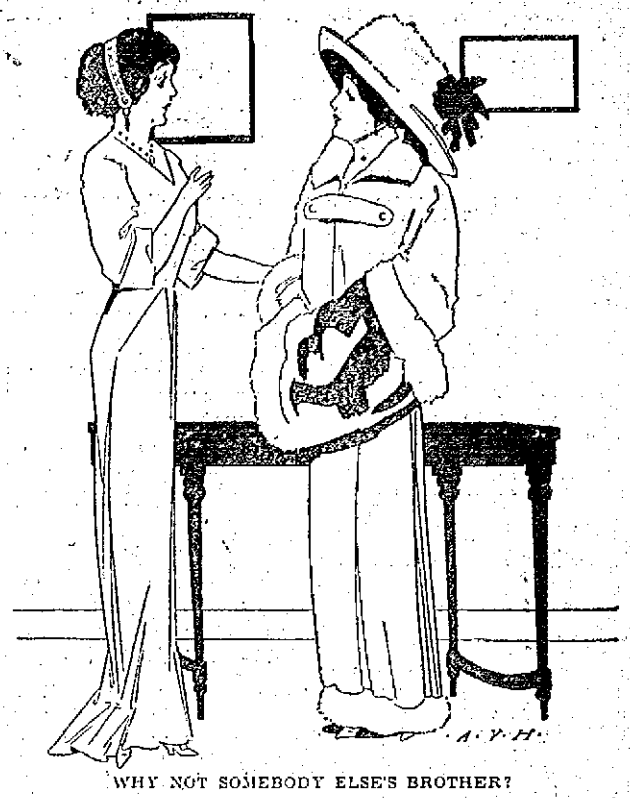


WHY NOT SOMEBODY ELSE'S BROTHER?

"I went sleigh-riding last night and took a perfectly horrid cold."

"Who did you go with?"

"My brother."

"The idea! What could you expect?"

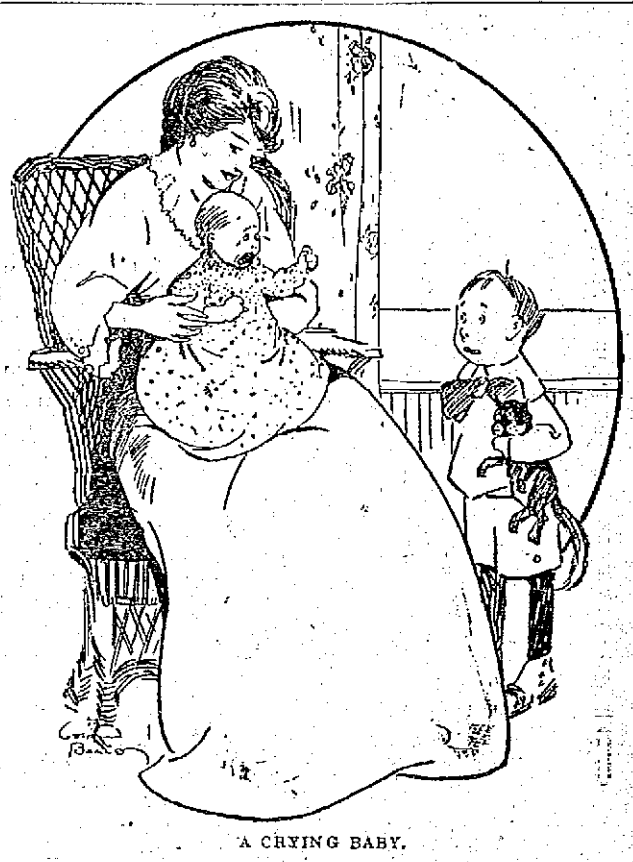

A CRYING BABY.

"Jack, what is the baby crying for?"

"For the kitten."

"Didn't I tell you not to take the kitten away from him?"

"I didn't, mother. I took the baby away from the kitten."

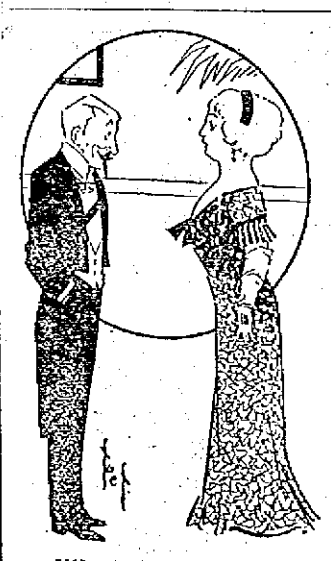

HIS PRIDE—HER DUST.

Countess DeBroque—Your marriage to this plebeian American heiress, my son, will humble our ancestral pride in the dust.

Titled Son—That's all right, mother; she has agreed to furnish the dust.

AND SHE WOULD NEVER DO.

Manager—Ever lose your diamonds?

Blanche—No.

Manager—Ever mixed up in a newspaper scandal?

Blanche—No, sir.

Manager—Ever get divorced?

Blanche—Sir, my reputation is above reproach!

Manager—Well, you've got a nerve to ask me to star you.

HE WAS WISE.

Wayne—So old Blackstone, the lawyer, objected to your calling on his daughter last night.

Payne—Yes, but I knew how to fix it. I asked for a stay and it was granted.

SAFE.

Henderson—What do you do when your wife throws the crockery at you?

Henpeck—Sit still.

Henderson—And get hit?

Henpeck—Did you ever see a woman hit anything she aims at?

## Dippy Dope--You Can't Beat the High Cost of Living.

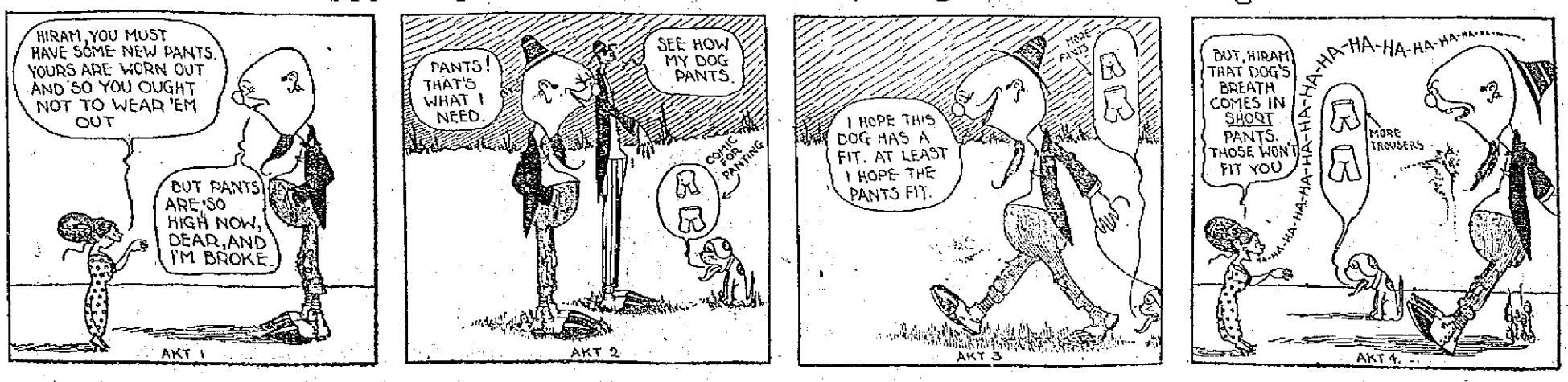
HIRAM, YOU MUST HAVE SOME NEW PANTS. YOURS ARE WORN OUT AND SO YOU OUGHT NOT TO WEAR 'EM OUT
BUT PANTS ARE SO HIGH NOW, DEAR, AND I'M BROKE.
AKT 1
PANTS! THAT'S WHAT I NEED.
SEE HOW MY DOG PANTS.
COMIC FOR PANTING
AKT 2
MORE PANTS
I HOPE THIS DOG HAS A FIT. AT LEAST I HOPE THE PANTS FIT.
AKT 3
BUT, HIRAM THAT DOG'S BREATH COMES IN SHORT PANTS. THOSE WON'T FIT YOU
HA-HA-HA-

# BORROW $4000 FOR SEWER WORK

## Municipal Council Passed Order for Completion of Work Begun Last Year

After meeting yesterday the municipal council met again in the afternoon and passed an order to borrow $4000 for the completion of sewer work begun last year.

Mayor O'Donnell called to order at 2.35 and the first business before the meeting was the consideration of four deeds submitted by the city solicitor and having to do with the conveyance of certain property to the city for Shepard street in the Oaklands.

By a vote of the council the deeds were made part of the public records.

The meeting was called ostensibly for the purpose of taking action on a $4000 loan order introduced by Alderman Donnelly for the completion of sewers begun in 1912. The order was adopted. The meeting lasted 16 minutes and adjourned to Tuesday at 2 o'clock.

**Weekly Pay Roll**

The weekly city pay roll for the present week is $15,245.72.

# THE OLD TIME STITCHES

## Are Being Used on Modern Frocks

The girl who is clever with her needle is now making worsted embroidery trimmings for her winter clothes. The stitches most in vogue are the simplest possible and are of the type to be found on an old time sampler, such as cross stitch, cat-stitch, plain outlining and buttonholing.

This last stitch is much used as a finish to fancy collars and revers and should be carried out in a contrasting color, with spaces between the stitches. Blanket stitch is another name for it, as it is employed to finish many a blanket where binding is not desired. No stitch is easier to make, and when done with coarse yarn with quarter inch spaces between the stitches it is an effective finish for the edge of one of the new Robespierre collars. If something a trifle more elaborate is desired every other space may be decorated with an arrow shaped design done in yarn, and some more intricate stitchery may ornament the corners.

What is sometimes called the lazy daisy stitch is a good one for the embroiderer who wants quick results. This stitch was so named from the fact that an effective daisy can be made simply by working straight single threads to conform to the stamped pattern of a daisy, using a few French knots as a center. While the daisy part of the name may need an explanation, the reason for the adjective lazy is evident. With a minimum of trouble it gives effective results.

Geometrical designs such as triangles, circles and squares may be indicated on the material with basting cotton. The outline may then be filled in with long, straight stitches of wool, well separated. When finished the outer line of basting is removed, leaving the figure in worsted on the fabric.

Where worsted embroidered disks are used to stimulate buttons circles of the proper size may be first outlined with a contrasting color and then filled in with long stitches in harmony with the other trimming. If more elaboration is wanted let the embroiderer repeat these long stitches from the opposite direction, weaving her worsted needle under and over the first laid strands of wool until she has the whole circle woven in basket work. The strands may be as far apart as the worker desires.

Where bands of lace or trimming are to be joined try the effect of catstitching them together with split zephyr wool in a contrasting tone. To do this the edges to be joined must be basted on paper at the proper distance apart and the catstitching completed before the paper is removed.

Where a blouse is to be partly veiled with chiffon lay under the chiffon a bit of white satin, with a pattern in cross stitching done in worsted the color of the prevailing tone of the blouse. This gives a striking bit of trimming at a minimum of trouble and is capable of all sorts of color variety. An all black chiffon blouse showing bands of white satin embroidered coarsely in cerise wool has all the appearance of a Paris model, while, as a matter of fact, it might easily be an inexpensive blouse, depending entirely upon this bit of handwork for its Frenchy look.

Where worsted pendants are needed to complete a bit of worsted embroidery try the effect of two wooden button molds placed back to back, the more convex in shape the better. Thread the worsted into a large needle and thrust it through the center holes of the button molds. Arrange each strand of worsted flat and even until the surface is entirely covered. Make the desired number and suspend by means of a crocheted chain of worsted.

Wooden button molds may also serve as effective spots in worsted embroidery by outlining a circle a little larger than the button. Cover the button with silk or satin of contrasting color, lay it inside the outlined circle and fasten it with ornamental cross stitches of worsted. Old gold satin as a covering for the buttons is a fashionable combination with dark blue or brown wool embroidery.

As an effective way of freshening discarded silk or bead trimming nothing is better than the introduction of a little wool embroidery. If the edge of the trimming shows signs of wear couch on a border of double zephyr and outline a portion of the design with split zephyr of the same shade. If couching is too much trouble let the new border be done in simple chain stitch, which is child's work in the matter of simplicity.

No stamping is necessary for embroidery of this kind, as the designs are all of the geometrical order and may be outlined with pencil or basting thread. Always work with a needle sufficiently large, as the needle must make an opening large enough to carry the wool through easily. Even when embroidering on chiffon remember that the needle must be coarse enough to make a suitable hole for the yarn.

# COMPLIMENT TO SELEE

## By Evers, Manager of the Cubs

Johnny Evers, the new manager of the Chicago Cubs, says he never will forget the man who gave him his first engagement in Chicago—the late Frank G. Selee.

"Selee was one of the quietest men I ever met," said Evers the other day. "When he signed me he never said more than half a dozen words. 'Go on there, young man and try hard,' was his advice, and somehow I couldn't help succeeding. When I made an error Selee did not go up in the air. He used to smile as he came to the bench, but did not criticize me. He was so kind and fair that I soon found myself playing first class ball. Selee was a great manager. He was a student of human nature, and he seldom made mistakes. The toughest ball player in the business would have stayed for him. Whether the Cubs won or lost he was the same easy going, mild mannered leader on and off the bench."

Evers was a nervous wreck two years ago. He lost $16,000, all his savings in a shoe store. Then he met with an automobile accident in which a friend was fatally injured. After that he broke his leg and was forced into temporary retirement. But during the past year. Evers has recovered his health and says he is stronger than ever. He attributes his good condition to heroic methods. He cut out doctors and medicines, began to eat and drink everything he craved, eating in moderation and smoking numerous cigars each day. And he's doing all these things yet.

**Six Hits Without Scoring**

A writer in Toronto says: "Baseball has some funny freaks, but none ever beat one which a writer recalls happened in a game back in Indiana on May 30, 1890, when the Anderson club got three triples, a double and two singles in one inning and yet they didn't score. Ireland, the first batter, hit for a triple and tried to score on a short passed ball, but was tagged out. Wiswell, the next batter, hit for what looked like a home run, but was caught at the plate by a good return. Shumway, the next batter, tripled. The next batter, Darby, bunted, and while the third baseman was waiting for the ball to go foul the batter made second, thus giving him two bases. Faatz also bunted and was safe, as Shumway on third was held from scoring. This made five hits, and the sixth came when Fear hit a liner to right, the ball hitting Faatz on the way to second, thus retiring the side."

**Sentenced For Robbing Man**

BOSTON, Jan. 18.—Five young men, Fred Neville, William O'Rourke, Joseph Fitzpatrick, William Cairns and James Miller, alias Charles Atwood, were yesterday found guilty by a jury in the superior criminal court, after 15 minutes' deliberation, of beating and robbing Thomas Brown, an old man. They got 35 cents.

**Guilty of Robbing Employer**

BOSTON, Jan. 18.—Robert H. MacFawn, the trusted confidential man of the Derby Desk company of Somerville, for a number of years, charged with larceny of more than $3000 from that company, pleaded guilty to three of ten counts in an indictment and was sentenced to state prison for a term of three to six years.

## FUNERALS

O'HEARN—The funeral of the late Bridget O'Hearn took place yesterday at 9.30 from her late home, 79 Bowden street, and was largely attended by sorrowing relatives and friends.

The funeral cortege proceeded to the Sacred Heart church where, at 10 o'clock a solemn high mass of requiem was sung. Rev. Fr. Flynn was celebrant, Rev. Fr. McDermott, deacon and Rev. Fr. Wood, sub deacon. The sanctuary choir sang the Gregorian mass. Mr. John Kelty presided at the organ.

Among the many floral tributes were a large pillow inscribed "Wife," from the bereaved husband; a large spray of pinks from Mr. and Mrs. Joseph Crawford; pillow, inscribed "At Rest," from Mr. and Mrs. Gilbride; spray of pinks from Mary and Margaret Gilbride; spray of pinks, from Mary Gallagher; spray of pinks, from Mrs. Burns and family; wreath from a friend. The bearers were James McGuire, Bernard McGuire, Joseph Crawford and Peter Maguire. Burial was in St. Patrick's cemetery where the committal prayers were read by Rev. Fr. Flynn. Undertakers M. H. McDonough Sons in charge.

**MUNICIPAL WHARF**

**Wanted by the Board of Trade of Lawrence in Anticipation of the River Navigable**

At the annual meeting of the board of trade of Lawrence a committee was appointed to appear before the city council in favor of the building of a municipal wharf in anticipation of the carrying out of the plan to make the Merrimack river navigable from Lowell to the sea, to accommodate the traffic of the future waterways. The committee chosen consisted of A. H. Sutherland, Horace Hale Smith, Charles A. Littlefield, F. J. Sullivan and F. G. Cheney.

**OFFICER FRANK FOX**

**Reported Seriously Ill at His Home—Prominent Member of the Royal Arcanum**

Police Officer Frank Fox has been quite ill for some time past. His condition for the past few days has been quite serious. For some years past Mr. Fox has been one of the most energetic workers in Industry council, Royal Arcanum.

# PROMINENT MEN TO SPEAK AT CHAMBER OF COMMERCE MEETING

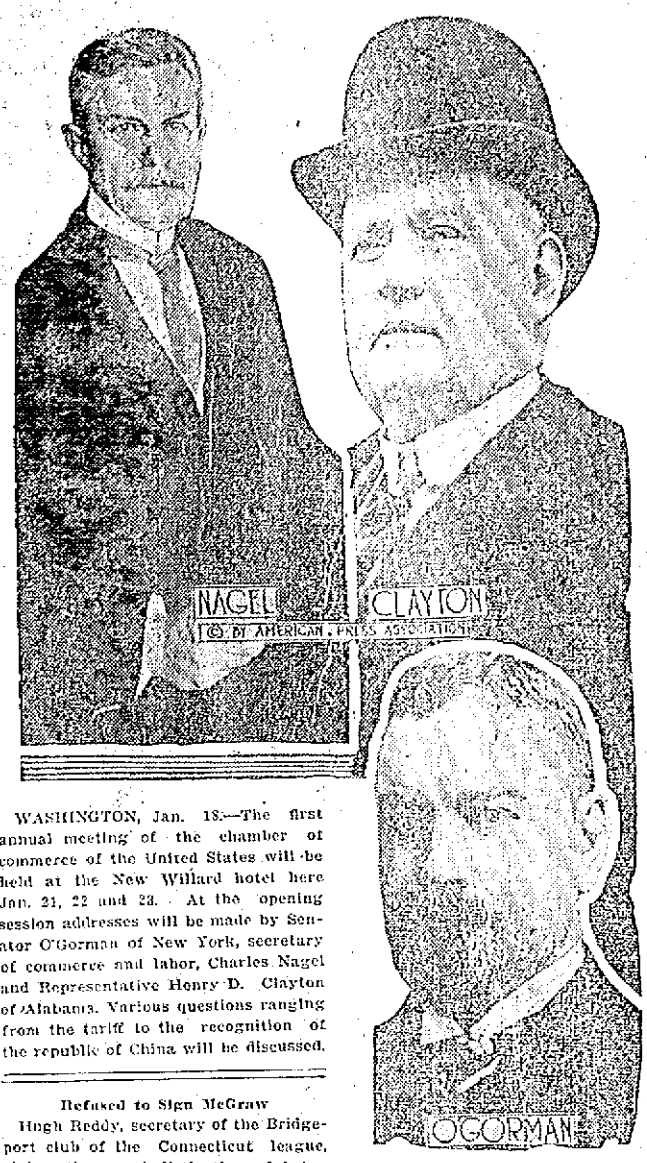


WASHINGTON, Jan. 18.—The first annual meeting of the chamber of commerce of the United States will be held at the New Willard hotel here Jan. 21, 22 and 23. At the opening session addresses will be made by Senator O'Gorman of New York, secretary of commerce and labor, Charles Nagel and Representative Henry D. Clayton of Alabama. Various questions ranging from the tariff to the recognition of the republic of China will be discussed.

**Refused to Sign McGraw**

Hugh Reddy, secretary of the Bridgeport club of the Connecticut league, claims the novel distinction of being one of the few men in baseball who declined the services of John J. McGraw when the Giants' manager was playing the game. In the early eighties Reddy was managing the Norwich club. He had signed a lively squad of youngsters and did not feel very enthusiastic when he received a letter from John J. McGraw asking for a place on the team. Reddy had never heard of McGraw, and neither had anybody else at that time. The Giants' future manager, who was breaking into the game, had gone to Florida to play winter ball and was anxious to return north. But he didn't land with Norwich. Every time Secretary Reddy thinks of that incident now he chuckles and says, "Well there are only a few of us who have turned down the manager of the Giants."

# TWO YEAR OLD TROTTERS

## Four Fast Ones on the Circuit

Lord Allen (2.11) and Dillon Axworthy (2.11¼) were the fastest two-year-olds of last season. They earned records, but failed to reach 2.10—the target of time aimed at by owners of all youngsters of that age. Peter the Gay and Magowan failed to make the records of Lord Allen or Dillon Axworthy, but in trials against the watch each managed to step miles in 2.10¾.

The campaign demonstrated beyond question that in point of racing ability, which is the only fair test of the merits of colt trotters, Dillon Axworthy and Lord Allen were far superior to Magowan and Peter the Gay, although their records are a trifle slower.

As a matter of fact, Dillon Axworthy was much the best race horse of the lot. Lord Allen was clearly second, while Peter the Gay and Magowan were nothing extra when it came to going out and getting the money. In races against other horses they did not compare with the other two, although when given a flying start and at the pole they were able to beat 2.11.

In every particular Lord Allen outclassed them, as after winning the junior division of the Kentucky futurity, in which Dillon Axworthy did not start, he was pulled out one afternoon for a tilt against the watch and trotted in 2.10½. The mile was not a record, as he was started to beat 2.10½ instead of his own record, 2.11.

Dillon Axworthy, judged by the races in which the two met, had the better of Lord Allen both in speed and in ability to carry it over a distance of ground. He lacked the perfect manners of the Tregantile colt, but in spite of the handicap of getting away behind his field occasionally he was able to win.

If you want held at home or in your business, try The Sun "Want" column.

# SIMPLE WHITE FROCK

## Is Improved by Ribbon Accessories

The girl who would like to have good looking accessories at small cost should buy ribbons with which to make them.

A simple white frock may do duty on a number of occasions if trimmed up with different ribbon accessories. At one time it can have a narrow girdle of black velvet ribbon brought around the waist, with one long and reaching below the knees and finished with a pump bow. A bow is used at the bust line and a small one at the middle of the back.

At another time bring a fold of pink messaline satin around the waist and finish it at the left side with a diagonal bow of five short loops of the ribbon above the knot and three below with two pointed ends. Make a satin rose of the messaline and green velvet leaves and tuck it in the folds of the fichu.

A third idea is to use a straight belt of pinkish purple velvet ribbon six inches wide, ending in two wedge shaped ends where the front drapery laps. One piece is three inches shorter than the other, which reaches to the knees, and the ends are worked in a wreath of violets in ribbon embroidery. Bunches of violets are scattered on the belt, and two loops of velvet with embroidered ends are tucked in the overlapping part of the fichu.

A quaint Victorian effect can be given by making a belt and peplum of chiffon. Two full ends of chiffon are made into a sash knotted at the bottom and finished in a deep upstanding bow, with one loop up and the other loop and two ends down. The bottom of the peplum, which comes to the hip line, and the edges of the sash and bow are finished with a quilling of changeable taffeta ribbon.

If you want held at home or in your business, try The Sun "Want" column.

# DAUGHTERS OF FRANK J. GOULD WILL BE MISS HELEN GOULD'S ATTENDANTS.

NEW YORK, Jan. 18.—Arrangements for the wedding of Miss Helen Miller Gould and Finley J. Shepard at Lyndhurst, Miss Gould's country home near Tarrytown, next Wednesday have been about completed. Miss Gould will have only two bridal attendants. These will be her young nieces, Helen and Dorothy Gould, daughters of her brother, Frank J. Gould. Mr. Shepard's best man will be his brother, Louis J. Shepard. There will be no ushers. The ceremony will be performed by the Rev. Dr. Russell of Irvington. Only a few intimate friends have been invited besides relatives of the contracting parties.

# WELLS, ENGLAND'S HEAVYWEIGHT CHAMPION TO MEET McCARTY

NEW YORK, Jan. 18.—Bombardier Wells, holder of the heavyweight championship of England, will be Luther McCarty's next opponent. In a letter to a friend in this city Wells states that he has received a big offer from Tom McCarey of Los Angeles to meet Luther on the coast either on May 30 or July 4 and will probably accept. There are many pugilistic experts who predict that if the pair meet Wells will be returned the victor. He is the cleverest of all the heavies and possesses a good punch, but is somewhat shy on endurance. Wells is due in this country early in March. Fight fans here still remember his great battle in this city with Al Palzer. For a round and a half he beat Palzer all over the ring, knocking him down twice. In the second round Palzer managed to get in some telling body blows that weakened Wells, and then Palzer put over the knockout wallop. Wells claimed later that he was not in the best of condition.

# THE SUN'S DAILY PICTURE PUZZLE

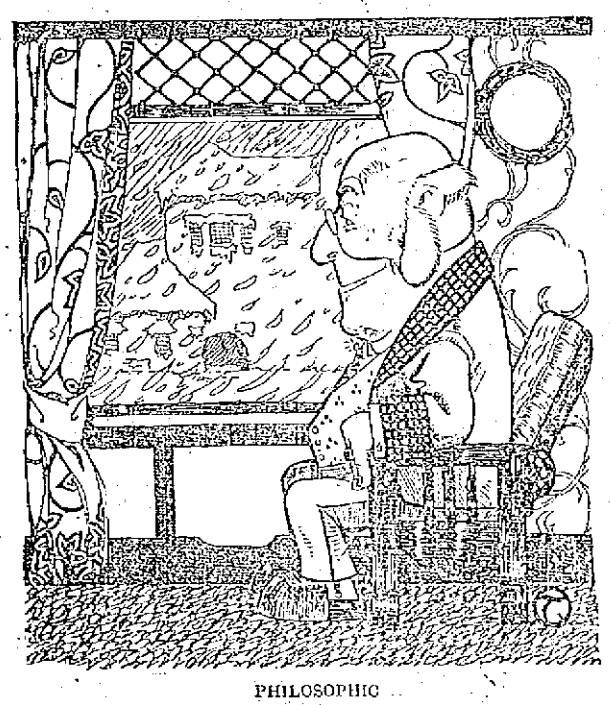

PHILOSOPHIC

You can say it is a nuisance,
And fume and fret and stuff,
But I enjoy a snow-storm—
Don't have to clean it off.

Find a snow shoveler.

ANSWER TO YESTERDAY'S PUZZLE.

Left side down, between two.

DON'T MISS THE BARGAINS
AT
MACARTNEY'S "APPAREL SHOP"
Before Stock Taking Sale
72 MERRIMACK ST.

# THE SUN CLASSIFIED ADVERTISEMENTS

## TO LET

TENEMENT 6 ROOMS AND BATH to let on Moore st.; practically new; plenty of yard room; rent $12 per month. Store on Gorham st., near R. R. bridge, rent $10 per month. Inquire at 937 Gorham st.

6-ROOM TENEMENT TO LET. Inquire 139 School st., or 474 Merrimack street.

BLACKSMITH SHOP TO LET IN rear of the Odd Fellows bldg. Fully equipped and ready for business. Inquire Colonial theatre, Middlesex st.

FURNISHED ROOM TO LET IN PRIVATE family, on car line; steam heat, bath, hot and cold water. 101 Third st.

NICE COZY FOUR ROOM COTTAGE to let. Rent $6 month. Inquire 35 Varnum avenue.

TWO FOUR ROOM TENEMENTS on North street, to let. Apply to John J. Cole, 33 North st.

STORE TO LET AT 285 CENTRAL st. The best location in city. Occupied by one tenant 17 years as a jewelry store. Inquire on premises.

# OFFICES TO LET

— IN THE —

# Harrington Building

52 CENTRAL STREET

Splendid offices on the second and third floor. Rent reasonable. Inquire at The Sun Office.

# We Know What the New Vacuum Clothes Washer

Will do. You can prove it, without expense. We will lend you one for your next washing day.

AGENTS WANTED

229 Bradley Building, Central Street.

## MECHANO—THERAPY AND MASSAGE

Rheumatism, Neuritis, Paralysis, Goitre, Locomotor Ataxia, Diabetes, Bright's disease, and all chronic diseases treated scientifically. Dr. Jas. Bestow, M. T., Odd Fellows Block, 84 Middlesex st., Room 4. Tel. 1972-2. Treatment at your home by appointment.

## F. W. CRAGIN & CO.

Lowell, Mass.

MANUFACTURERS OF

Cabinet Work of All Kinds to Order

Stores and offices fitted up. Wood turning, jobbing and repairing. Old furniture repaired and finished. New furniture made to order.

49 Fletcher Street Telephone

## Bright, Sears & Co.

WYMAN'S EXCHANGE

Bankers and Brokers

SECOND FLOOR

## TO LET

3-ROOM TENEMENT TO LET, 379 Bridge st.; rent $1.75 per week. Apply Henry Miller & Son, 209 Wyman's Exchange.

FURNISHED ROOM TO LET; ALSO rooms for light housekeeping. Hoffman House, 387 Central st.

NICE TENEMENT TO LET; 7 rooms and bath, on two car lines; steam boiler; price $19; 290 Westford st. Apply 276 Westford st.

3, 4 AND 6-ROOM TENEMENTS TO let; also good store house; rent reasonable. Call 50 Rock st., after 6 o'clock.

UPSTAIRS FLAT OF 5 ROOMS, AT 173 Stackpole st., to let; with bath, pantry, gas and electric light. All modern improvements. Apply George Fairburn, 381 High st., or telephone 2563.

FOUR ROOMS TO LET; GAS, PANTRY, toilet on floor, with attic room; Sacred Heart parish; near mills; O. K. repair; $1.85. Apply 399 Lawrence st.

NEWLY FURNISHED ROOMS FOR light housekeeping. Apply 179 Middlesex st.

FIRST CLASS BOARD AND ROOMS to let; steam heat; most desirable residential district in the city; one minute's walk from Westford st. car line. Inquire Mrs. Nettie Saunders, 68 Gates st. Tel. 2685.

STORE TO LET, CORNER OF JOHN and Merrimack sts. Inquire at The Lowell Five Cent Savings Bank.

ROOM SUITABLE FOR BARBER shop or business office, to let, on second floor of the Harrington building, 52 Central st.

## LOST AND FOUND

GENT'S SIGNET RING LOST; INITIAL M on it. Finder please return to 53 Agawam st. and receive reward.

SMALL PURSE FOUND AT LINCOLN hall, Tuesday evening. Owner can have by calling at 39 Clarke street and pay for advertising.

POCKETBOOK LOST BETWEEN Richards bldg., on Moody st. and Suffolk st. bridge. Reward for return to 447 Moody st.

## WANTED

BABY GIRL WANTED FOR ADOPTION; 3 months old. Apply 19 Hurd st.

# CHRONIC DISEASES

TREATED FOR ONE WEEK

# FREE

## By Mechano-Therapy

Piles are caused by a sluggish circulation of the blood. To remove piles by a surgical operation does not remove the cause and relapses after such operations are very frequent. Mechano-Therapy removes the cause without the use of the knife. Asthma, Rheumatism, Nervous Diseases, Kidney and Liver Troubles, Female Diseases, etc., treated by this method. F. A. Magraw, Doctor of Mechano-Therapy, 97 Central street, room 11. Sundays and Thursdays only, 3 to 5, 7 to 8 p. m. One week's treatment free to new patients.

## W. A. LEW

Steam dyeing and cleansing of ladies' and gents' wearing apparel. 30 years in the business.

49 JOHN STREET

## DWYER & CO.

PAINTERS, DECORATORS AND PAPER HANGERS

Estimates on all kinds of jobs, large or small, at 170 Appleton street.

## HELP WANTED

EXPERIENCED EDGE TRIMMER wanted on men's welt shoes. Apply Stover & Bean, Thorndike st.

AGENTS MAKE BIG MONEY quickly, selling our parcel post rate finder. Solves the zone problem of the new parcel post law. Liberal commissions allowed. Send $1.25 for sample outfit worth $2.25, terms territory, etc. Parcel Post Rate Finder Co., 123 Liberty st., New York.

AMBITIOUS SALESMEN OF NEAT appearance, wanted to call on merchants in their territory; elegant side line, convenient to carry; good commissions, prompt remittance. Belmont Mfg. Co., Cincinnati, O.

HE WHO HAS A PROSPEROUS New Year is the Davis agent. Join the happy throng. Postal will put you next. Davis Soap Works, C41, Davis Bldg., Chicago.

SALESMAN WANTED TO SELL NEW educational specialty to school boards. Exclusive territory. No competition. Liberal proposition. Union School Furnishing Co., 1033 W. Van Buren st., Chicago, Ill.

YOUNG MAN, WOULD YOU LIKE to learn a pleasant, dignified, profitable profession by which in your own town or elsewhere you can open an office and practice Mechano-Therapy, the established great science of drugless healing. Graduates making $2000 to $5000 yearly. Two big books and sixty-two lessons free. Full information sent upon receipt of postal or letter saying "mail particulars." Address Dr. Wm. L. LeRoy, C41, Manierre Bldg., Chicago.

SIX SMART GIRLS OVER 16 YEARS of age wanted at once; steady work; good pay. Apply Pure Food Package Co., 205 Walker st.

SELL ART PICTURES—BIG DEMAND. 32 beauty roses, 10c; 20 art post cards, 10c. Taylor Bros., 2233 Clifton ave., Chicago.

KITCHEN GIRL WANTED. APPLY 211 Appleton st.

FOUR OR FIVE WELL DRESSED men wanted for work in Lowell on magazines. Oliver, 429 Bay State Bldg., Lawrence, Mass.

CLOSERS, TOP STITCHERS AND tip stitchers wanted (female) on men's Goodyear shoes. Apply Stover & Bean, Thorndike st.

MEN—WOMEN—GET GOVERNMENT parcel post jobs. $20 week. Write for list of positions open. Franklin Institute, Dept. 156, Rochester, N. Y.

## KNITTERS and LEARNERS WANTED

Steady work guaranteed.

Shaw Stocking Co.

## REAL ESTATE FOR SALE

TWO TENEMENT HOUSE ON CORNER lot in West Centralville will be sold or exchanged. The property is in A1 repair, pays 10 per cent on investment, always tenanted, and is near churches, schools and mills; electric cars pass the door. Address S 4, Sun Office.

TWO TENEMENT HOUSE IN ST. Margaret's parish, for sale; six rooms, pantry and bath, each tenement; steam heat, hardwood floors, set tubs, open plumbing, separate entrances. $500 down. Price $1500. Near Grove st., 8-room house, steam heat, bath, set tubs, pantry, corner lot, near three car lines. $3100. Abel R. Campbell, 417 Middlesex st., cor. Thorndike.

Variety, Confectionery and Light Grocery Store for Sale

with oil tank, show cases, refrigerator and other furnishings. $125 for immediate sale. Rent of store and 5 room tenement only $12.

W. E. DODGE, 9 Central Street.

## HELP WANTED

LADIES MAKE SUPPORTERS; $12 per 100; no canvassing; material furnished. Stamped envelope for particulars. Wabash Supply Co., Desk 666, Milwaukee, Wis.

YOUNG MAN WHO HAS HAD SOME experience as a tailor, wanted, to take up cutting. Apply at once. M. Marks Co., 40 Central st.

THE S. A. INTERSTATE EMPLOYMENT Agency service free to all. Call and register. 116 Fletcher st. Phone 1361.

500 MEN, 20 TO 40 YEARS OLD wanted at once for electric railway motormen and conductors; $60 to $100 a month; no experience necessary; fine opportunity; no strike; write immediately for application blank. Address D 2, Sun Office.

THE S. A. INTERSTATE EMPLOYMENT Agency service free to employee or employe. 116 Fletcher st. Phone 1361.

LOCAL REPRESENTATIVE FOR magazine wanted; good salary for hustler; give references and past experience. National Sportsman, 74 Federal st., Boston, Mass.

ENERGETIC SALES AGENT WANTED, to establish headquarters in and look after entire business of Lowell; exclusive contract; references. L. C. Townsend, 42 Copeland st., Boston, Mass.

WORSTED DRAWING ROOM HELP wanted. Worsted twisters and spinners. Apply Hillsborough Mills, Wilton, N. H.

## FOR SALE

HOUSEHOLD FURNITURE FOR sale; practically new; at a sacrifice; price can be seen at 537 Fletcher st. Inquire Joseph Gervais.

EGG COAL FOR SALE, $8 PER ton; chestnut, $8.25 per ton and stove, $8.25 per ton. Inquire J. A. Healey, Graniteville.

SMALL VARIETY STORE FOR sale; stock and fixtures, groceries, dry goods, candy and bakery goods; show cases, ice chest, oil tank and all fixtures to a small store. Must be sold at once and it will go at a price to suit you. Rent of cottage and store $12 month. 24 West st.

MAHOGANY UPRIGHT PIANO FOR sale; at a great sacrifice; good as new, in perfect condition; must be seen to be appreciated. Call 38 Elmwood ave., Centralville.

ONE COPPER CANDY COOKING kettle, with gas heater; one hot soda water heater with gas burner for sale; prices right. Call 515 Bridge st.

SUGAR, 5c LB. SMOKED SHOULDERS, 12c lb.; roast beef, 13c, 15c lb.; beans, all kinds, 10c qt.; salt pork, 12½c lb.; 3 cans milk, 25c; 3 cans Campbell's Soup 25c; onions, 1c lb., 13c pk.; best bread flour, 70c bag; $5.55 a barrel; orders delivered. Manhattan Public Market, 712-714 Gorham st.

LOOK—NEW UPRIGHT PIANO FOR sale; $100 if sold today; guaranteed; 10 lessons free. 65 Dover st.

MAHOGANY INTERIOR PLAYER piano for sale; 88 notes; cheap for cash. Address E. M., Sun Office.

HARD WOOD FOR SALE, SAWED, split and delivered, $7.50 cord; limited amount. Tel. 1658 or 1342.

UPRIGHT KINGSBURY PIANO IN good condition for sale. Will sell cheap for cash. 588 Fletcher st.

## 50,000 TOBACCO TAGS WANTED

30c a hundred. Carr's Pool Parlors, 98 Gorham st. Opp. Post Office.

## Storage for Furniture

Separate rooms $1 per month for regular $2 two-horse load. The dryest and cleanest place for storage in Lowell. Telephone connection. O. F. Prentiss, 356 Bridge st.

## SITUATIONS WANTED

BOOKKEEPER (CHRISTIAN) AT accountant, general office man and systematizer, executive ability, 11 years' experience, best references; must have employment. Just give me a foothold and I will prove my worth. P. O. Box 1919, Lowell, Mass.

CHEF WANTS POSITION AS COOK in country hotel or restaurant. Good sober man; wages reasonable. L. F. Parker, Gen. Delivery, Lowell.

SITUATION WANTED AS HOUSEKEEPER in small family. Inquire 41 Jewett st.

SITUATION WANTED BY A SECOND class engineer. Address O 1, Sun Office.

REFINED AND EDUCATED MAN wishes a position to solicit, collect, etc.; trial solicited. Chas. E. Huntington, 106 Myrtle st., Lawrence.

MIDDLE AGED MAN; ENGLISH; would like position in institution or good house; can do plain cooking, take care rooms; sober habits; non-smoker; could undertake care of house inside; in last place two years; references. Letters only. F. A. Neville, 527 Dutton st.

## MONEY TO LOAN

PRIVATE PARTY WILL LOAN ON or purchase heirs' interest in undivided or unsettled estates. Box 3532, Boston.

# THE NEW LOAN CO.

231 BRADLEY BUILDING

Loans made while you wait. No delay. We trust to your honor. Legal rates of interest. License No. 106. Open evenings.

## READY CASH

Supplied to all borrowers on plain note AT LOWEST POSSIBLE RATES

| | | |
|---|---|---|
| $5 costs ....... | .75 | Lic No. 92 |
| $10 costs ....... | $1.50 | Open Mon |
| $15 costs ....... | $1.50 | Sat. Eve. |

Monthly or weekly payments at legal rates of interest.

LOWELL LOAN CO.

22 CENTRAL STREET

Fourth Floor

## CREDIT TO ALL

# LOANS

Made on short notice without publicity.

We give you the money so cheap that you can't afford to owe anyone else and at charges that honest people can afford to pay. New Methods.

| | |
|---|---|
| Borrow $10.00 | Pay back $11.50 |
| Borrow $15.00 | Pay back $16.50 |
| Borrow $20.00 | Pay back $22.00 |
| Borrow $25.00 | Pay back $27.50 |
| Borrow $30.00 | Pay back $33.00 |
| Borrow $40.00 | Pay back $44.00 |
| Borrow $50.00 | Pay back $55.00 |

In monthly or weekly payments. Legal rates of interest. Credit once established with us is as good as a bank account in time of need. Our rates and plans have proved to be the best because our customers are glad to come again.

MERRIMACK LOAN COMPANY

Room 3, 51 Merrimack street, 17 John street. Hours: 8 a. m. to 6 p. m. Monday and Saturdays until 9 p. m. Tel. connection. License No. 61.

## SPECIAL NOTICES

MR. RUSSELL WILL SPEAK AT the Calvary Mission, 519 Middlesex st., at 8 o'clock Sunday evening, Jan. 19. All welcome.

VOICE, PIANO AND VIOLIN LESSONS. Experienced teacher; easy and rapid method; 35c per lesson. Write or call, Wednesdays, 65 Dover st., off Westford st.

MISSION FURNITURE MADE AND furniture repaired at 221 Adams st.

STOVE LININGS, GRATES, CENTERS, water fronts, etc., for all kinds of ranges, carried in stock and furnished at short notice. Bring size and name of stove or telephone 1977-1. Quinn Furniture Co., 169 Middlesex st.

PIANOS AND ORGANS TUNED AND repaired. Tuning $1. J. Kershaw, 100 Cumberland road. Tel. 1963-3.

DENT'S NO. 1 KILLS LICE ON children. Excellent for browntail moth itching, ivy poison, hives, mange, salt rheum, falling hair. 25 cents at Falls & Burkinshaw's.

LIMBURG CO., CHIMNEY EXPERTS —Chimneys swept and repaired. Residence 1128 Bridge st. Tel. 945-1.

THE SUN IN BOSTON—THE SUN IS on sale every day at both news stands of the Union station in Boston. Don't forget this when taking your train for Lowell.

## M. H. McDonough Sons

UNDERTAKERS and EMBALMERS

Prompt Service Day and Night

108 Gorham St. Tel. 906-1

If you want help at home or in your business, try The Sun "Want" column.

## PROF. EHRLICH'S "606" SALVARSAN

Administered in the vein at Dr. Temple's Lowell office. NO LOSS OF TIME from business. NO PAIN. Lues, malaria, locomotor ataxia and various forms of skin disease arising from blood poison.

This solves the problem of the centuries and rids the world of the WORST SCOURGE that the human race has known. RESULTS IMMEDIATE. Wasserman blood tests made. Also treats

## RHEUMATISM

With rheumatism phylacogen, a modified bacterial vaccine discovered by Dr. A. F. Schafer which claims 96 per cent of cures.

Terms always made to suit the convenience of anyone applying for treatment, and very reasonable charges. Do not treat elsewhere until you have investigated methods and terms. Lowell office, 97 Central street, Mansur block. Wednesdays, 2 to 4, 7 to 8; Sundays, 10 to 12.

Consultation, Examination, Advice FREE

## Baby Carriage Tires

Put on, 25c up. Prompt service and good work.

GEO. H. BACHELDER

POST OFFICE SQUARE

If you want help at home or in your business, try The Sun "Want" column.

## LEGAL NOTICES

COMMONWEALTH OF MASSACHUSETTS. Middlesex, ss. Lowell, Jan. 2, 1913.

SHERIFF'S SALE

Taken on execution in the suit of Mary A. McCormick against Bernard J. Callahan upon a judgment recovered before the Superior Court at Cambridge, on the ninth day of December, 1912 and will be sold at public auction on Saturday, the 8th day of February, 1913 at 10 o'clock in the forenoon at my office, Room 419, Hildreth Building, in said Lowell, all the right, title and interest which the said Bernard J. Callahan had (not exempt by law from attachment or levy on execution) on the 13th day of October, 1908, that being the time when the same was attached on a special attachment of all the right, title and interest which the said defendant had in and to the following described parcels of real estate, the record or legal title of which stands in the name of Catherine E. Callahan, to wit:

A certain parcel of land with the buildings thereon situated in that part of said Lowell called Centralville and bounded and described as follows, to wit: Beginning on the southerly side of Fourth street at a point two hundred twenty (220) feet distant from the intersection of the southerly line of said street with the easterly line of Reed street, thence running southerly at a right angle with said street eighty-five (85) feet; thence easterly at a right angle by the northerly line of lot known as Lot No. 221 on S. P. Fuller's plan of the Bradley Farm, forty-four (44) feet; thence at a right angle northerly eighty-five (85) feet to said Fourth street; thence westerly on said street forty-four (44) feet to the point of beginning. Said lot contains three thousand seven hundred and forty (3740) square feet more or less.

Also a certain lot of land with the buildings thereon containing about ten thousand three hundred ninety-nine and 98-100 (10399.98) square feet, situate on the easterly side of Myrtle street and the northerly side of Third street in said Lowell, and bounded westerly on Myrtle street, one hundred and four (104) feet; northerly on land now or formerly of one Heald, one hundred (100) feet; easterly on land now or formerly of one Randlett, one hundred and four (104) feet; and southerly on Third street one hundred (100) feet. Said premises are shown on a plan entitled "Plan of land in Lowell, belonging to the George B. Allen estate, April, 1902, O. M. Snell, C. E." to which plan reference may be had for a more particular description, said plan being recorded with Middlesex North District Registry of Deeds, Book of Plans 18, Plan 20.

EDWARD W. CLARK, Deputy Sheriff.

COMMONWEALTH OF MASSACHUSETTS. Middlesex, ss. Probate Court.

To the heirs-at-law, next of kin and all other persons interested in the estate of Maria T. Scanlon, otherwise called Maria Scanlon and Marie Scanlon, late of Lowell, in said County, deceased.

Whereas, a certain instrument purporting to be the last will and testament of said deceased has been presented to said Court, for Probate, by Charles Sheehan, who prays that letters testamentary may be issued to him, the executor therein named, without giving a surety on his official bond.

You are hereby cited to appear at a Probate Court, to be held at Cambridge, in said County of Middlesex, on the third day of February, A. D. 1913, at nine o'clock in the forenoon, to show cause, if any you have, why the same should not be granted.

And said petitioner is hereby directed to give public notice thereof, by publishing this citation once in each week, for three successive weeks, in The Lowell Sun, a newspaper published in Lowell, the last publication to be one day, at least, before said Court, and by mailing post-paid, or delivering a copy of this citation to all known persons interested in the estate, thirty days at least before said Court.

Witness, Charles J. McIntire, Esquire, First Judge of said Court, this thirty-first day of December, in the year one thousand nine hundred and twelve.

F. M. ESTY, Asst. Register.

J. Joseph O'Connor, Attorney.

COMMONWEALTH OF MASSACHUSETTS. State House, Boston, Jan. 17, 1913. The Committee on Joint Judiciary will give a hearing to parties interested in House No. 462, for legislation relative to the attachment of real and personal property. Senate No. 103, that the filing of interrogatories in suits in equity be regulated. House No. 372, for legislation to provide for the further protection of the rights of persons arrested charged with crime. Senate No. 57, that referees appointed to determine fire losses be authorized to compel the attendance of witnesses and the production of books and papers, at room No. 227, State House, on Monday, January 20, 1913, at 10.30 o'clock a. m. Harry N. Stearns, Chairman. M. Sumner Coggan, Clerk of the Committee.

## AMUSEMENT NOTES

### Lowell Opera House

John Drew's coming to the Opera House Jan. 23 is looked forward to as a social and dramatic event of unusual importance, not alone because of his universal popularity but because he is to appear in Alfred Sutro's latest comedy, "The Perplexed Husband," which met with tremendous success in London and in New York during Mr. Drew's engagement at the Empire theatre.

Mr. Drew is accompanied by the same distinguished cast that supported him throughout his New York appearance, including Mary Boland, Margaret Watson, Nina Severing, Robert Bruce, Alice John and others.

### THE RAINEY FILMS

Those who attend the exhibition of the pictures secured by Paul J. Rainey on his expedition to British East Africa, which will be shown at the Opera House for the week of Jan. 27th, will witness two of the most thrilling and unusual films ever shown.

Mr. Rainey took with him about 50 dogs on this expedition. Hunters who had grown old in jungle lore scoffed at the idea that they could run to earth the wild beasts, and predicted that few of the dogs would be alive at the end of the trip. That they little knew the intelligence and stamina of the American dog is shown by the fact that only two of the animals were killed while on the hunt.

### SCHUMANN-HEINK

Madame Schumann-Heink is to sing at the Opera House on Feb. 11. It is likely that the largest audience in the point of numbers that has ever been gathered for any musical entertainment in this vicinity will be there to welcome her.

### The Playhouse

The attraction at The Playhouse for the week commencing Jan. 20 will be a four-act comedy drama, "A Bachelor's Romance." This piece is the [illegible] one in which that noted actor, Sol Smith Russell, appeared, and the one in which he made a most pronounced hit. Those who knew this well known actor best say that he had a particular liking for the piece and enjoyed playing it as well as any of his other big successes. Others who appeared in it [illegible] included Miss Annie Russell, one of the most charming actresses on the American stage at one time. "A Bachelor's Romance" has an abundance of rich humor and laughable situations, as well as a bright and interesting story, and when presented as it will be during the coming week should give pleasure to the large number of patrons of the theatre. The rehearsals which have been going on during the week under the personal guidance of Kenneth Weston, give evidence that the play will score one of the biggest hits of the season. The staging of the piece will be adequately done. Tickets for the coming week's series are on sale and can be secured at the theatre or at the subticket office at Dow's drug store, corner of Merrimack and Central streets. Telephone 646. Mr. Weston has several interesting attractions for the remaining portion of the season which are sure to meet with the approval of all.

### Merrimack Square Theatre

In selecting next week's bill at the Merrimack Square theatre the management again comes to the fore with something that's new and novel, the kind of attractions that are worth while. Toplining is a one act entitled "Ambition." It is presented by Edwin Keough and Miss Helen Nelson, two of vaudeville's highest salaried artists. Theirs is an offering which beggars description. Suffice that it's a good one and cannot fail but satisfy the demands expected of a headliner.

"Ambition" is, however, but one feature of a great show. The Niblo Travel Talks, which have become so popular with Lowell audiences, are again with us, and Mr. Niblo has consented to give the best subject in his entire repertoire, namely "Africa," which by the way will be the first time at these prices. On Tuesday night and Friday matinee "The Bullfight" will again be given. So many requests for a repetition of the sensational subject have been received, that Manager Carroll has arranged to have it shown at these performances only. And on Friday evening, for one performance only, a subject called "240 Feet in the Air" will be shown.

The Great Barnetti, exponent of black art, also on the program, is one of the cleverest in his line, while Keiser's Bull Terriers are as different from the usual run of dog acts we've been used to having inflicted on us as night is to day. The pictures for the week have all been selected with the utmost care and are said to be among the best ever seen in Lowell.

A special program of high class vaudeville acts and the latest photo plays has been arranged for tomorrow and should constitute one of the best bills given here for months. Phone 2055.

### Keith's Theatre

Many of us don't know what good times take place on a house boat in the good old summer months, but all who care to learn may drop in at the Keith theatre next week, and take a look at the Jesse L. Lasky act called "A Night on a House Boat" which will constitute the topline feature for the week. This act is considered to be one of the standard attractions in vaudeville. A wealth of new scenery, some stunning girls and snappy music and funny comedy are offered. What better combination to put one in the best of spirits? This act has been specially prepared by Mr. Lasky, the music is all original and the situations are like none ever heard of before. It is a clean, fast moving and highly entertaining musical comedy. Francis Wilson invented the first funny stage fall. That was in "Erminie" many years ago. But a funnier one than this is perpetrated by Bert Melrose, the Scotch clown, and Melrose will give it 12 times during the week. Melrose falls some 20 feet from the top of a table which is placed on half a dozen chairs. Melrose is a clown, but a very, very funny one. His ambition is to rise in life and so it is that he places one chair on top of another until he reaches the seventh-heaven of the stage. Once reaching there he discovers flies and he tries to catch them. This tells him that he can rock back and forth. He does, and with one resounding fall! Smith and Campbell, who believe that it is better to laugh than to cry prove to audiences that they can make them laugh. They have a pretty little sketch which is all life. Harry Brooks and Co. present "The Old Minstrel Man," an unusual combination of pleasant music and pathos. It is a happy idea, and one which cannot fail to appeal. The Peerless Macks are dancers, and such dancers as only those who have seen them can describe. They try out every terpsichorean diversion. Moore and St. Clair mix many things well, and Gumel, xylophonist, can run through a big repertoire of good music. Kenetzer, the hoop rolling expert, will open the bill. This is a big, pleasing bill and will undoubtedly do big business. Entertainments will be given at the theatre, tomorrow afternoon and night. Six pictures and five acts will constitute them.

### Operetta at the Varnum School

The teachers and pupils of the Varnum school next Friday evening and Saturday afternoon will present the operetta, "On Plymouth Rock," which was postponed last month on account of the prevalence of scarlet fever. The operetta tells of the first Thanksgiving in Plymouth colony and brings in the immortal love story of Captain Miles Standish, John Alden, and Priscilla Mullins. Over one hundred pupils of the school will be on the stage in the characters of stern elders, dignified matrons, dimpling maidens, sprightly youths, Indians, soldiers, etc. The costumes have all been made by the sewing classes of the school under the direction of the teacher of sewing, Miss Ida J. Flint. The manual training classes have made the tomahawks, helmets, shoe buckles, and other necessary paraphernalia, and the carpentry department of the industrial school has made the guns carried by the soldiers.

The production has been staged under the careful supervision of the teachers, and the musical side of it is under the capable direction of Mr. Frederick O. Blunt, who will in person direct the performances.

The first performances comes at 7.45 o'clock Friday evening, and the last at 2 o'clock Saturday afternoon. Each performance will be preceded by a half hour's piano recital by Miss May Hunt.

## A LITTLE NONSENSE

### The Choral Society Concert

There are still some good reserved seats left for the Choral society concert on Monday evening next. There are two exceptionally fine works for the chorus and soloists on the program, and also an interlude between the two works consisting of songs by the soloists and selections by the orchestra.

Mr. Reed Miller, the tenor, who takes the place of Lambert Murphy, (Mr. Murphy being prevented from filling his engagement here), is well known throughout the country as one of the finest concert tenors before the public. That he will not disappoint his listeners at the concert, may readily be inferred from the following utterances by eminent critics: W. J. Henderson, in the New York Sun, says: "The most satisfying contribution was that of Mr. Reed Miller, whose progress among artists has been sure and swift in recent years. His delivery of every number throughout the evening was something to give deep delight to any lover of a beautiful voice and beautiful vocal technique. In all he did there was warm sentiment supplemented by finished interpretation." Philip Hale, in the Boston Herald, says: "Mr. Miller's voice has taken on new qualities of beauty and is now a tenor which for usefulness and ability to meet all artistic demands made upon it, has no superior in the country and few, if any, equals." Richard Aldrich, in the New York Times, says: "Mr. Miller brought to all his selections the same keen sense of dramatic import, the same exquisite finish and subtle tone coloring that we have come to associate with all his work." Henry T. Finck, in the New York Evening Post, says: "Mr. Reed Miller sang with a tenor voice of great, great beauty and with such finish as was a delight to listen to."

### CHURCH NOTES

**Some Events Out of the Ordinary at the Protestant Churches Tomorrow—Banquet of Men of St. Anne's**

Rev. John H. Trites of Boston will preach at both morning and evening services tomorrow at Immanuel Baptist church.

Rev. Lemon D. Spaugy will preach at St. Paul's church tomorrow.

Rev. George W. King is conducting a series of revival services in the Pilgrim church in Cambridge. The church has been crowded at all the services. Mr. King is soon to take up the duties of pastor at St. Paul's.

Miss Lydia A. Hayes, a missionary to the Indians of the northwest, will describe her work in the morning service at the First Presbyterian church.

The following officers were elected at the annual meeting of the Westminster Presbyterian church: Clerk, H. G. Walker; treasurer, A. M. Blackie; members of the standing committee, M. K. MacLeod; financial secretary, A. M. McDonald.

At the Social Forum of the Grace church Sunday evening Prof. A. A. Berle of Tufts college will speak on "Rediscovering Christianity."

Rev. Joel B. Slocum of Brooklyn, N. Y., will preach at both morning and evening services at the First Baptist church.

At the Swedish Baptist church tomorrow morning a ladies' quartet from Boston will sing. It will consist of Mrs. Vernon, Miss Kent, Miss Smith and Miss Peterson.

Rev. Samuel H. Jobe will lead the services at St. Anne's Mission in North Billerica tomorrow morning.

Dr. Frost will begin a series of sermons tomorrow morning on the great doctrines of Christianity. There will be eight sermons, the last one being on March 23. Tomorrow's subject will be, "The Timelessness of God."

The men of St. Anne's church will hold their annual banquet at the New American house next Wednesday evening at 6.30 o'clock. Frederick K. Marble will be the toastmaster, and the speakers will be Rev. Alexander Mann, D. D., F. Nathaniel Perkins, both of Boston and Rev. Appleton Grannis, Rev. Samuel H. Jobe, Rev. E. E. Atkinson and John Jacob Rogers.

### NEARING CLOSE

**Last Games of Lowell, Lawrence and District Soccer Football League Will Be Played Soon**

The Lowell, Lawrence and District league is now drawing to a close, with Andover looked upon as the coming champion. They are now in first place, with the Manchester Blues second. Andover has only one game to play, while the Blues have two games to play. Should Andover win their game it will give them the championship of 1912-13; but should they lose and the Blues win both their games, Manchester will carry away first honors.

The Andover team will play its game with the Lawrence Olympics as the opponents on the Burnham park grounds, the home of the Olympics, today at 2.30. The game will no doubt be fast and interesting from the start. The Lawrence team will play the South Lawrence team on the latter's grounds and as these teams are rivals, a fast game will be expected. This game will also start at 2.30.

The Bunting team has no league game scheduled, but will have a practice game, on their grounds in South Lowell, at 2.30. The following players are requested to report: Birtwistle, A. Smith, Mahon, Burrows, Clegg, Taylor, Swift, Mitchell, Johnson, Cunliffe, W. Smith, Lane, Lowe, and any players who would like to have an afternoon's practice will be welcome to come and play.

## NORTH BILLERICA

The regular Sunday morning service of the St. Anne's mission will be held at 10.30 o'clock. The Sunday school sessin will be held at 9.45. Rev. Samuel Jobe of Lowell will preach.

Rev. C. H. Williams will preach at both services of the North Billerica Baptist church Sunday. The Williams Bible class will meet at 12 o'clock sharp.

The regular Sunday masses will be held at St. Andrew's church tomorrow. Fr. Cornell will officiate at both services.

The Holy Name society of St. Andrew's church will take part in union services to be held at the Immaculate Conception church, Lowell, tomorrow evening at 6.30 o'clock.

A new furnace is being installed in the North Billerica Baptist church by Large and McLean, plumbers and heaters.

## TRAINS TO AND FROM BOSTON

| SOUTHERN DIV. To Boston Lve. | Arr. | From Boston Lve. | Arr. | WESTERN DIV. To Boston Lve. | Arr. | From Boston Lve. | Arr. |
|---|---|---|---|---|---|---|---|
| 5.43 | 6.50 | 6.11 | 7.12 | 6.46 | 7.55 | z6.40 | 8.06 |
| 6.25 | 7.26 | 7.31 | 8.28 | 8.05 | 9.06 | 9.14 | 10.25 |
| 6.48 | 7.30 | 7.58 | 8.48 | 9.35 | 10.50 | 10.50 | 11.42 |
| b6.40 | 7.53 | b8.21 | 9.28 | 10.55 | 12.00 | 11.50 | 12.54 |
| 7.00 | 8.00 | 9.00 | 9.37 | 12.02 | 1.10 | 2.14 | 3.20 |
| 7.21 | 8.08 | 10.00 | 10.38 | z1.27 | 2.32 | 3.30 | 4.45 |
| a7.28 | 8.49 | 11.30 | 12.07 | 5.17 | 6.25 | 6.14 | 6.10 |
| 7.58 | 8.35 | 12.30 | 1.07 | 7.15 | 8.22 | 6.03 | 7.04 |
| 8.56 | 9.35 | 1.00 | 1.37 | 10.15 | 11.30 | 7.00 | 8.13 |
| b9.20 | 10.22 | 2.00 | 2.56 | | | 9.59 | 11.07 |
| 9.45 | 10.28 | 3.00 | 3.30 | | | | |
| 9.33 | 11.01 | b3.47 | 5.02 | | | | |
| 10.49 | 11.39 | 4.00 | 4.36 | | | | |
| 12.13 | 1.00 | a4.14 | 5.32 | | | | |
| 1.46 | 2.25 | 5.00 | 5.37 | | | | |
| 2.31 | 3.27 | b5.21 | 6.26 | | | | |
| 4.02 | 4.18 | 5.27 | 6.18 | | | | |
| 4.37 | 5.31 | b5.31 | 7.06 | | | | |
| 5.35 | 6.28 | a6.14 | 7.26 | | | | |
| b6.11 | 7.11 | 8.00 | 8.38 | | | | |
| 6.17 | 7.00 | 8.30 | 9.18 | | | | |
| 7.21 | 8.00 | b9.30 | 11.38 | | | | |
| 9.45 | 10.27 | 11.17 | 12.13 | | | | |

### SUNDAY TRAINS

SOUTHERN DIVISION

| | | | |
|---|---|---|---|
| 6.48 | 7.30 | 9.00 | 10.03 |
| 7.21 | 8.05 | 10.00 | 10.39 |
| 8.08 | 9.03 | 11.30 | 12.07 |
| 8.45 | 9.49 | 1.00 | 1.52 |
| 9.53 | 0.55 | 5.30 | 6.32 |
| 10.20 | 11.24 | 5.00 | 5.33 |
| 2.28 | 3.05 | 8.30 | 9.08 |
| 6.10 | 6.50 | 9.15 | 10.20 |
| 6.25 | 7.05 | 10.14 | 10.53 |
| 7.21 | 8.00 | 10.29 | 11.35 |
| 9.15 | 10.27 | | |

### SUNDAY TRAINS

WESTERN DIVISION

| | | | |
|---|---|---|---|
| 8.00 | 9.20 | 8.00 | 9.03 |
| 12.10 | 1.15 | 12.00 | 1.07 |
| 3.50 | 5.05 | 2.14 | 3.23 |
| 5.45 | 6.06 | 3.30 | 4.40 |
| 8.50 | 10.02 | 6.20 | 6.54 |
| | | 8.40 | 9.42 |

**References:**

b Via Bedford.
a Via Salem Jct.
z Via Wilmington Junction.
n Will not run on Holidays.

## LOCAL NEWS

First-class work. Tobin's Printery.

Interest begins Saturday, Feb. 1, at the Central Savings Bank.

Sunlight Shoe Repairing. All kinds, while you wait. James Coughlin.

If your teeth trouble you, see Dr. Gagnon, 455 Merrimack street.

When you have any real estate to sell, consult J. F. Donohoe, Donovan Bldg. Telephone.

Mr. J. Eugene Mullin, formerly of the U. S. Cartridge Co., has entered the employ of Collins & Hogan.

There will be an anniversary high mass of requiem at the Immaculate Conception church Monday morning at 8 o'clock for the repose of the soul of the late David O'Connell.

We are still relining muffs with good quality satin for 50c., and repairing and redyeing all kinds of partly worn furs at equally low prices. Fur Dept. main floor, Colonial store. Telephone.

Lieut. John P. Davis, who has resigned from the Sixth regiment, is to leave this city and engage in the turkey raising business in Chelsea, Vt., where he is co-proprietor of a tract of 400 acres of land.

Dr. George Demopoulos, who left this city some time ago for Greece, where he took part in the Turkish-Balkan conflict, will return to Lowell next month, as he is to sail on Feb. 1 from Athens.

The many friends of Mr. Patrick Mahoney, manager of the Merrimack Clothing company who has been confined to his home in Billerica for some time will be pleased to know that he is improving rapidly and that he will be able to return to his duties in a few days.

The Brownie club met Wednesday evening with Miss Mack, at her home. A business meeting was called first, after which a social hour was enjoyed. Vocal selection by the Brownie quartet, consisting of Misses Byrens, Mack, Gallagher and Kelly were excellently given. The feature of the evening was the recitations by Miss Kathryn Kelly. Refreshments were served.

## DEATHS

TILTON—George J. Tilton died yesterday at the Lowell hospital, aged 28 years. He leaves his wife, Ruby, his mother and father, Mr. and Mrs. Geo. Tilton, five sisters, Mrs. Otto Franks of Bristol, N. H.; Mrs. Eugene St. Onge, Mrs. George Cummins and Misses Alice and Hazel, all of this city, and three brothers, Charles Warren and John Custer Tilton, also of this city. The body was removed to his home, 655 Middlesex street.

CUTLER—Word has been received in this city of the death of Frank H. Cutler, a former resident of this city, at his home in North Attleboro. Mr. Cutler's death came very suddenly and will be a shock to his many friends in this cty, where he was well known. He was at one time in business here, but of late years has given his entire attention to his business in North Attleboro, where he was a manufacturing jeweler. He is survived by his wife, one son, Lester B., and a daughter, Helen, as well as a sister, Mrs. Frank L. Weaver, in this city.

PAYTON—John Payton, a well known resident died last evening at his home, 50 Chestnut street. The deceased was a devout attendant of the Immaculate Conception church. He leaves a wife, Mary; one daughter, Mary; two brothers, Jos. and Wm.; four sisters, Mrs. John Hammersley, Mrs. John King, Mrs. Thomas Mann and Mrs. William Bowman, all of this city; one brother, Hugh Payton.

O'CONNOR—Died, at his home, 231 South Common street, Lynn, Mass., Jan. 17th, Michael O'Connor. He is survived by five brothers, John, of this city, Patrick and Jerome, of Boston and two others, and also a sister, all of whom reside in Ireland.

## FUNERAL NOTICES

WADLEIGH—Died Jan. 15th, in this city, Miss Mary N. Wadleigh, aged 74 years, 9 months and 9 days, at the home of her sister, Mrs. Maria W. Dunning, 37 Lane street. Funeral services will be held at 37 Lane street, Monday afternoon at 2 o'clock. Friends invited without further notice and requested to omit flowers. The funeral arrangements are in charge of Undertaker George W. Healey.

PAYTON—The funeral of the late John Payton will take place on Monday morning at 8 o'clock from his late home, 50 Chestnut street. Funeral mass of requiem at the Immaculate Conception church at 9 o'clock. Burial will be in St. Patrick's cemetery, Undertakers M. H. McDonough Sons in charge.

O'CONNOR—The funeral of the late Michael O'Connor will take place tomorrow afternoon at 1 o'clock from his home, 231 South Common street, Lynn, Mass. Services will be conducted in St. Mary's church at 2 o'clock. Friends are invited without further notice. Undertaker R. W. Rhodes of West Lynn, in charge.

### Release Doctors From Pledge

LONDON, Jan. 18.—The members of the British Medical association today decided by a vote of 115 to 35 to release the British doctors from the pledge that they had given not to serve under the national insurance act, which provides a monetary allowance and medical attendance to the working classes during sickness. The opposition of the doctors to the scheme of state insurance was based on the amount to be paid them for their services to the insured persons which they declared was too small. It is, however, suspected that politics had much to do with the doctors' resistance, especially in London.

The majority at today's meeting was composed entirely of London practitioners and the campaign against the act continues in the metropolis.

## BUSINESS BOOMING IN MILLS

Continued

is not so good as to be considered out of the ordinary. The fact remains, however, that the mills of Lowell are busy and about all of them are running full time with some overtime by double shifts.

**The Cotton Market**

Fibre and Fabric, discussing cottons, says: "Some lines in the cotton goods market are now very dull. Others are just beginning to be active. Interest has centered principally of late in napped goods, and most of the best known lines are now on the market.

The present cotton market is not full of joy and gladness to the speculators and it is probable that a large number of them are doing considerable worrying as to just where they are going to get off.

Spinners' agents and manufacturers have come to realize the true position of the market and considering all reports know that there should be plenty of cotton on hand for manufacturing purposes for the coming year and that there should not be the least excuse for high prices, excepting, of course, a combination to boost prices among speculators. But these operators who take cotton not for use, but to realize profit on their transactions, have not been very successful, and the price steadfastly refuses to go above the 13-cent mark. Believing in the report that there will be enough cotton and that the scarcity reports have been knocked out, the real buyers of cotton are holding off on their operating waiting considerably lower prices than are quoted at present.

**William Houston Retires**

William Houston, formerly of this city, has announced that he is about to retire from his present position in the Warwick mill, Centreville, R. I., and go to Sacramento, Cal.

For the past five years or so Mr. Houston has been overseer of the mule spinning at the Warwick mills, and he has won the esteem of both employer and employees.

He has been with the Boott mills of this city for 37 years, starting his career there in 1866 as a back boy and working up through the various positions to that of overseer, which position he held in the Boott mills for 15 years.

**Condition of Operatives**

Mrs. William E. McNamara, executive secretary of Massachusetts and Rhode Island section of Welfare Department of National Civic Federation, has been in Lowell for the last few days investigating conditions in the mills here. Mrs. McNamara is gathering statistics for a report to be issued from Washington, D. C., and while she refused to grant an interview it was learned from mill officials that she was investigating the conditions surrounding the mill operatives. Her investigation will include physical as well as sanitary conditions and she is paying particular attention to the drinking water. She has found rather alarming conditions in other cities, it is stated, and her report when published will undoubtedly be of great local interest.

**New Appleton Mill**

About 300 looms are in operation in the new Appleton mill erected last summer. The mill is known as mill number one and will contain in all about 850 looms. The new mill will employ about 150 hands and will be running full in a week or two. Both new and old machinery, is being installed: the old machinery coming from the old building that is about to be torn down. The new mill extends from the office of the Appleton company to the Hamilton mills.

**New Silesia Worsted Mill**

The new Silesia Worsted mill, at North Chelmsford, it was stated today, will be completed within a month. Part of the new mill is already in operation though the building has not yet been completed. New machinery is being installed and when running full the new mill will employ several hundred hands.

**The Textile School**

Edward Irvine, a freshman, took a bad fall in a relay race yesterday, and injured his right arm so badly that it had to be treated at the Lowell General hospital.

Horace Lamb, who had been chosen to represent the Omicron Pi fraternity on the Textile show committee, has left school, and George Messenger, a sophomore has been selected to fill his place.

Oliver Lane, a member of the sophomore class, has returned to school after an absence of six weeks.

The Sophomores held a class meeting Thursday noon in room 63, and unanimously elected Raymond Bricket to represent the class in the athletic council, in place of Horace Lamb, who has left school. George Messenger was elected temporary captain of the class basketball team. A meeting of candidates for the team will be held in the upper gym the early part of next week. The other classes are going to elect managers and arrange a series of interclass basketball games with the sophomores.

There was a meeting of the freshman class yesterday afternoon, in room 63, to discuss the proposed honor system. After much discussion, it was voted to leave the matter until the next meeting. A committee of three, Messrs. Coleman, Harrington and Goodell, was appointed to make preparations for the class banquet, which will be held in the near future. The class also voted to have a class basketball team, and Arthur Farnsworth was elected captain.

The first meeting of the Textile Engineers society was held yesterday afternoon in room 63. The meeting was called to order by President Mather. Dean Wahlen read an interesting paper on Power Plants.

**The Hamilton Mills**

At a recent meeting of the overseers of the Hamilton Manufacturing Co., Arthur B. Sharp, treasurer, after speaking of the pleasant conditions among the employes, said, "To make these conditions worth preserving, we will pay $100 in gold, annually, to the overseer who maintains the best relations with his help; $75 to the next best, and the other prizes accordingly."

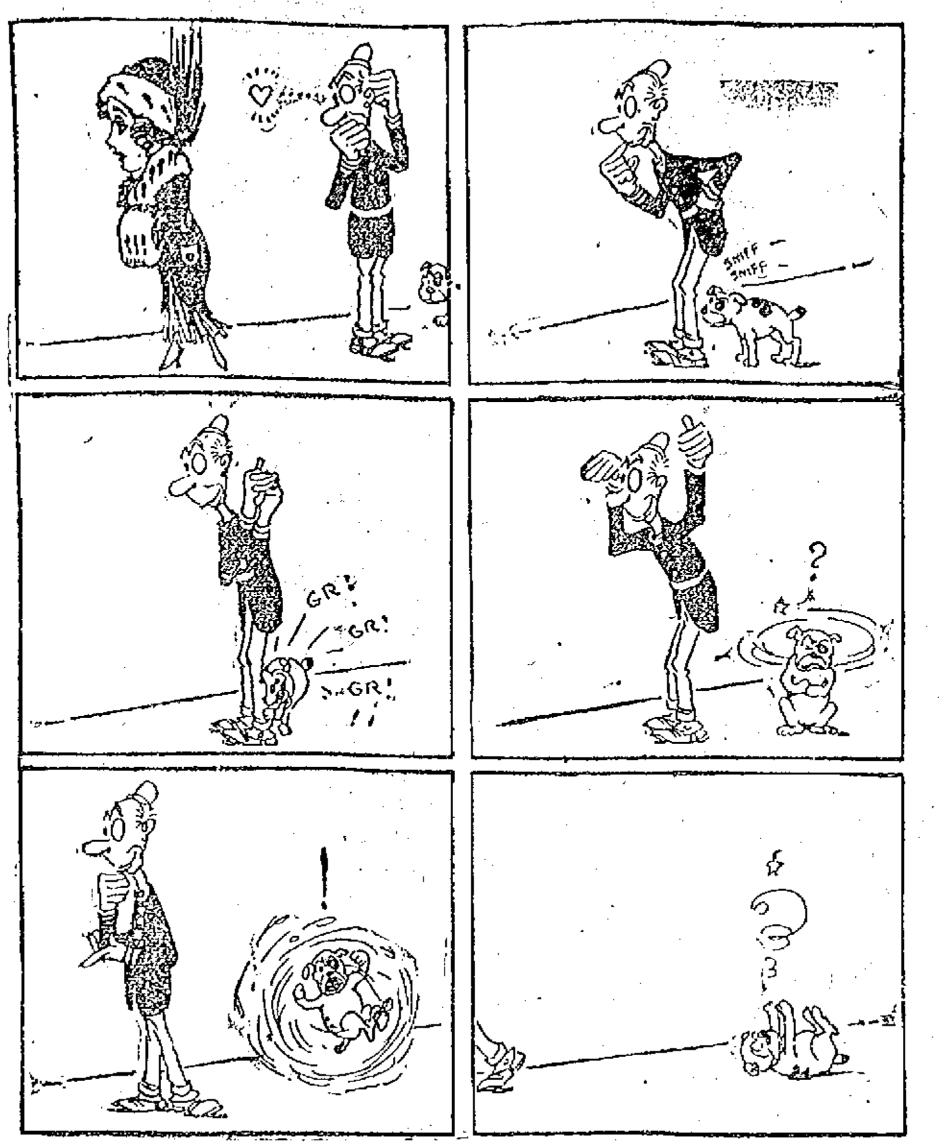


ALGY THE COP

## FUNERALS

ALLEN—The funeral of Henry T. Allen, who died in Somerville, January 11, was held at his home there on Thursday afternoon. Yesterday his body was brougth to this city for burial in the family lot in the Lowell cemetery. The funeral arrangements were in charge of Undertaker George W. Healey.

HALPIN—The funeral of Charles E. Halpin took place yesterday from the funeral parlors of Undertaker Peter H. Savage and was largely attended by relatives and friends.

Among the many beautiful floral tributes were the following: Large pillow, "My Boy," from Mrs. Annie T. Halpin, his mother; large wreath of roses, "Our Brother," from his sisters and brothers; large wreath of roses, Harry P. Doherty and James Moran; spray of roses, J. A. Daley; spray of pinks and roses, Miss Florence Mason and William Lannon, Mr. and Mrs. George Esterbrook and Mr. and Mrs. Frederick Colby of Manchester, N. H.

In attendance at the funeral were Mrs. Frederick B. Colby and Tracey Colby of Manchester, N. H. The bearers were Messrs. Edward Rothwell, James Moran, John Owens, Andrew Rourke, John Griffen and Tracey Colby of Manchester, N. H. The burial was in St. Patrick's cemetery. Rev. Joseph Curtin read the committal prayers. Undertaker Peter H. Savage was in charge of the funeral arrangements.

LYDEN—The funeral of Mrs. Catherine A. Lyden, wife of Edward J. Lyden, took place yesterday at 8.30 from her home, 6 Brooks street, and was largely attended. At St. Patrick's church at 9 o'clock a funeral mass was sung by Rev. Timothy Callahan. The choir under the direction of Mr. Michael J. Johnson sang the Gregorian mass, the solos being sustained by Miss Alice E. Murphy and Mr. Andrew McCarthy. Mr. Johnson presided at the organ. Among the many beautiful floral tributes were: A large pillow, inscribed "Wife and Mother," the family; large wreath on base, Mr. and Mrs. Hugh Talty; wreath, Mr. J. J. Kelly, and a spray, Mrs. Alfano. The bearers were James E. Sullivan, Patrick Regan, J. H. Mulranin, Martin D. Sullivan, Michael Donohue and Patrick Gaffney. At the grave Rev. Fr. Callahan read the committal prayers and the burial was in St. Patrick's cemetery in charge of Undertakers J. F. O'Donnell & Sons.

WELCH—The funeral of the late Mrs. Eva Welch, took place this morning from her home, 110 Dummer street, at 7.30 o'clock and proceeded to St. Joseph's church where, at 8 o'clock a high mass of requiem was celebrated by the Rev. J. M. Blais, O. M. I. The choir of the church was in attendance at the mass and sang the Gregorian mass. At the offertory, "O Meritum Passionis" was sung by Mr. F. Gourdeau. Mrs. J. A. Bernard, presided at the organ. The bearers were: J. J. Walker, C. Dodge, William McMahon, J. Young, Harry Morgan and Henry Faulkner. A delegation representing the Spindle City order of Foresters was present at the funeral and was composed of the following persons: Mrs. Devaney, Mr. and Mrs. Andrews and Mrs. McNamara. There was a profusion of floral offerings among which were the following:

Pillow with ribbon inscribed "Wife," from the grief stricken husband; spray, P. N. Gage; spray, Mrs. Albee and son; spray with inscription, "Goodbye, Eva," Mrs. Cawley; spray, T. E. Young; wreath from the employes of the Axminster rug department of the Bigelow Carpet Co. The out of town friends present at the funeral were: Messrs. Paul and Louis Gage of Washington, Conn., Pierre Gagnon of Salem, Mass., Mrs. Albee and son of Bedford, Mass., and Elwood Young of Revere, Mass. The last rites of the Catholic church were read at the grave by Rev. J. M. Blais, O. M. I., burial was in the family lot in St. Patrick's cemetery. Undertaker C. H. Molloy in charge.

MELLIN—The funeral of the late Mrs. Minnie H. Mellin took place this morning from her home, 404 Bridge street at 8.30 o'clock and wended its way to St. Michael's church. At 9 o'clock a high mass of requiem was celebrated by Rev. John J. Shaw. The choir of the church sang the Gregorian mass, under the direction of Thomas P. Boulger. Miss Carolyn White presided at the organ. The bearers were: Messrs. Gerow, Ames, Harrington and Lepine. There were many beautiful floral offerings among which were the following: Wreath from Mr. and Mrs. J. H. Collins; spray from Mrs. Gerow and Mr. Jennings; star and cross on base from the persons who boarded with the deceased; large wreath from the employes of the Keith theatre. Burial was in the family lot in St. Patrick's cemetery where the committal prayers were read by Rev. John J. Shaw. Undertaker C. H. Molloy was in charge of the funeral.

REGAN—The funeral of Cornelius M. Regan took place this morning at 8.30 o'clock from his late home, 87 Kinsman street, and proceeded to St. Peter's church where at 9 o'clock a high mass of requiem was celebrated by Rev. W. George Mullin. After leaving the church the funeral cortege proceeded to St. Patrick's cemetery, burial being in the family lot, where the committal prayers were read at the grave by Fr. Mullin. The funeral was largely attended and was under the direction of Undertaker John J. O'Connell.

LYDEN—The funeral of Mrs. Catherine A. Lyden, wife of Edward J. Lyden, took place yesterday at 8.30 o'clock from her home, 6 Brooks street, and was largely attended. At St. Patrick's church at 9 o'clock a funeral mass was sung by Rev. Timothy Callahan. The choir under the direction of Mr. Michael J. Johnson sang the Gregorian mass, the solos being sustained by Miss Alice E. Murphy and Mr. Andrew McCarthy, Mr. Johnson presiding at the organ. Among the many beautiful floral tributes were: A large pillow, inscribed "Wife and Mother," the family; large wreath on base, Mr. and Mrs. Hugh Talty; wreath, Dominick Molloy and family; wreath, Mr. J. J. Kelley, and a spray, Mrs. Alfano. The bearers were James E. Sullivan, Patrick Regan, J. H. Mulranin, Martin D. Sullivan, Michael Donohue and Patrick J. Gaffney. At the grave Rev. Fr. Callahan read the committal prayers and the burial was in St. Patrick's cemetery in charge of Undertakers J. F. O'Donell & Sons.

# ENGINEER KEARNEY MAKES REPORT

## Of Street and Sewer Work During Year—Mayor Calls for 1913 Appropriations

Engineer Stephen Kearney of the engineer department, this morning gave a summary of the work of the department during the past year in streets and sewers, and compared it with that of the preceding year. There were six streets covered with grouted granite on concrete base, covering an area of 20,225.8 square yards, which makes a grand total of 85,562.15 square yards of this special road surface in the city.

There were 13,595 square yards of plain macadam laid, and 3,661.6 of oil macadam, making a total of 621,186.3 square yards of this special road surface in the city.

During the past year 11,843.4 linear feet or 2.24 miles of sewers were put in, and now Lowell has 110.04 miles of sewers.

In 1911 2.34 miles of sewers were put in, while 21,546.64 square yards of granite blocks were laid, making a difference in the granite blocks for the two years of about 3,000 square yards, including the oil difference for 1911.

The streets paved with grouted granite on concrete base include the following: Aiken to Cheever, East Merrimack from Fayette to High, Gorham from Union to Elm, Pawtucket from Merrimack to School, Church and Andover to Fayette, with exception of a small portion on the south side of the bridge. This does not include 2192 square yards of old granite blocks on macadam base in Middlesex street near Baldwin street.

The streets that were repaired or repaved last year, including macadamizing, oiling and top dressing are as follows: Porter from High to Nesmith, Swift from Lawrence to Whipple, Suffolk from Merrimack to Ford, Cabot from Hall to canal bridge, Fort Hill avenue from Porter to Rogers, Moody from the bridge to beyond Sixth avenue, Stackpole from East Merrimack to Brown, North from Central to Lawrence, Park from East Merrimack to Andover, Talbot from Fairmount to Belmont avenue, Liberty from Pine to Warwick, Ralph from Broadway northerly, Andover from Nesmith to Park, Fremont from Third to Sixth, Fairmount from Summit easterly, Summit from Fairmount to Belmont avenue, Belmont avenue from Mansur to Summit, Rogers from Hanks easterly, Mansur from Nesmith to Belmont avenue, Osgood from Westford to Liberty.

Engineer Kearney said that all those streets are in fair condition and that with ordinary traffic the pavement ought to last about seven years, while on the streets where there is very heavy traffic the work will last about four years. He stated he favors the oil macadam, for the real life is in the fine dust which if not oiled is sure to blow away, while when the oil is applied this dust forms a heavy and hard crust and very durable.

We have now in Lowell 46,187.3 square yards of oil macadam road, and if one were to take a view of the dif-

STEPHEN KEARNEY
City Engineer

ferent streets that were retouched, he would be astonished to find them in such good condition, especially a street like Common street which was nothing but a mud hole and a rock, and which was converted into a smooth pavement road.

**Numerous Bids**

The following bids were submitted to the purchasing agent and contracts were awarded in compliance with the rule of the department:

For car of oats for street department: Wilder & Wotton, .42¼ per bushel; Joseph Mullin, .43 per bushel.

For 10,000 ft. of 1-inch wrought iron pipe for water department: H. R. Barker Co., $700; Farrell & Conaton, $715; W. T. S. Bartlett, $770.

Car of oats for fire department: Wilder & Wotton, .42½ per bushel.

Two miles or about 800 pounds of No. 10 extra B. B. galvanized wire for fire department: W. T. S. Bartlett, ......; J. F. Green & Co., $18.95 per 100 pounds; J. A. Thompson, $10.25 per 100 pounds. The contract was awarded W. T. S. Bartlett.

To sell lot of old scrap iron for the park department: John Riley, 41 cents per 100 pounds; M. Spillessey, 35 cents per 100 pounds; John E. Day, 35 cents per 100 pounds; A. Lavine, 41 cents per 100 pounds.

To sell typewriters for school department: T. H. Kelley, $6.10 for each; M. Spillessey, $3.00 for each; Herbert R. Baker, $15.50 for Monarch make and $10.50 for Fox make; Frank P. McCartin, $15.00; Charles E. Galley, $75 for five machines; Frank Dwyer, $15.25 for Monarch and $12.25 for Fox; W. T. S. Bartlett, $20 for five.

To sell lot of old iron and steel trimmings for school department; M. Spellissey, 15 cents per 100 pounds; A. Lavine, 16 cents per 100 pounds.

**Conference Held**

This noon Mr. Bartlett of Adams & Co., City Solicitor Hennessy, Commissioner Donnelly and Commissioner Cummings held a conference relative to the furniture which now adorns the office formerly used by the street commissioner, and which is now closed in the room. The furniture has not as yet been paid for, and although it was not stated it is presumed the conference was held so as to come to some understanding as to what the city council is going to do about the said furniture, for which a bill of six hundred and some odd dollars was presented.

**Will Lecture**

The mayor has made arrangements with the superintendent of police and Dr. M. A. Tighe, the latter city physician, for lectures to be given the members of the department by Dr. Tighe, relative to first aid to the injured. The lectures probably six in number will be delivered at the station house in Market street, and the lecturer will tell the police officers how to care for an injured prisoner, and will also explain the different ways to save one's life in case of drowning or other accidents.

Later on the mayor will probably give other instructions as to when a police officer may arrest with or without a warrant. The mayor is also thinking of doing away with the old style helmet now being worn by the police officers and replace the same with caps, and in the spring when the new caps are worn, he will have moving pictures taken of the police and fire departments and the same will be on exhibition in some of the local theatres.

**Appropriations**

The mayor has requested all commissioners to have their budget or appriation ready by the 25th of the month and it is probable that the same will be presented at the following meeting of the council. The heads of departments are now busy at work on figuring their appropriation.

### Suit Over State Boundary Lines

SANTA FE, N. M., Jan. 18.—Texas is to be made defendant in a suit filed in the supreme court of the United States at an early date by the attorney general of New Mexico on behalf of this state for the recovery of 14,300 acres of land valued at approximately $2,00,000, according to information given out last night. The suit grows out of the Texas and New Mexican boundary dispute which has been the subject of contention since 1850.

GET COBURN'S FINE BRUSH

DOOR MAT

It would make a good, serviceable door mat to place on the back step. Get one and your storeman and other back door callers will not track the kitchen floor. Size 13x24. Price......51c

C. B. Coburn Co.
63 MARKET ST.

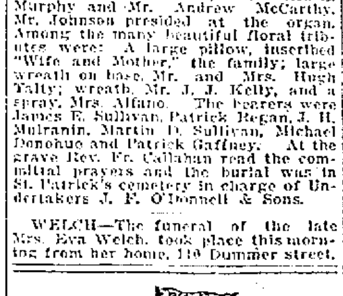


BUSINESS DIRECTORY
SECOND FLOOR

WILLIAM B. BEADY'S Hairdressing Parlor
DR. N. O. PROVENCHER....Dentist
DR. J. V. PEPIN..........Dentist
DR. JOHN J. WALSH.......Dentist
DR. JAMES E. LEARY, Physician and Surgeon
DR. FRANK A. O'SULLIVAN, Physician and Surgeon
DR. STEPHEN J. JOHNSON, Physician and Surgeon
DR. JOHN C. GATSOPOULOS, Physician and Surgeon
F. A. M. TOBIN'S..........Printery
Two offices to rent on this floor
Apply to Janitor

WASHDAY AND

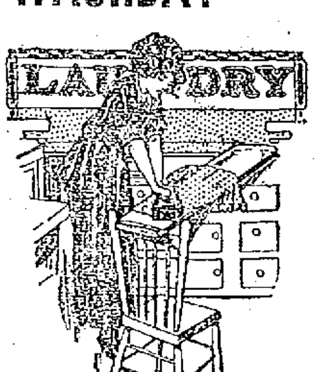


NECESSITIES

Coburn's Laundry Blue, oz.. 5c
Washing Soda, 2 lbs...... 5c
Waxo Kleno, for irons..... 5c
Grandpa's Wonder Soap.... 5c
Pure Beeswax, oz.......... 5c
Pure Pow'd Borax, lb...... 7c
Refined Paraffine, lb....... 9c
Nemock Starch, pkg.......10c

Coburn's Liquid Disinfectant

When washing is done, use this for cleaning the tubs, pt....15c

GOOD CLOTHES LINES
In All Lengths

FREE CITY AUTO DELIVERY
C. B. COBURN CO.
63 MARKET STREET.

C. F. KEYES, Auctioneer
Office, Old B. & M. Depot; Storehouse and Commission Rooms, Green Street. Tel. 1485.

Furniture Sale
— AT —
Keyes' Commission Rooms
GREEN STREET, LOWELL, MASS.

Thursday, January 23rd, at 1.30 P. M.

Goods consist in part of 14 tapestry rugs, 9x12; 4 Axminster rugs, 9x12; 3 velvet rugs, 9x12, damaged by water; 4 brass beds with National springs; 2 Red-Cross mattresses, practically new; 16 small rugs; 5 large rockers, Chase leather, slightly damaged; a very nice dark oak dining table; 6 oak dining chairs, box seats, upholstered in leather; 21 oak rockers, slightly damaged; 9 mahogany stained rockers, slightly damaged; a black walnut chamber set; a dark oak wardrobe; 8 oak dining chairs, leather seats; 1 ash chamber set; 3 odd dressers; 3 white iron beds; 4 square pianos (two Hallet & Davis); 2 ice chests; 3 kitchen ranges; 3 parlor stoves; sliding iron couch bed, washing machine, pictures, carpets, odd chairs, etc. A very nice roll-top desk, small combination safe, showcase, fire extinguisher and a large leather rocker.

SPECIAL AT 3.45 O'CLOCK

150 parcels of uncalled for baggage of the Conway Transfer Co., consisting of trunks, suit cases, bags, bundles, boxes, etc. Something doing at the bundle sale, so don't miss it. Goods on exhibition on and after Monday, Jan. 20th. Open evenings. You will find it a great advantage to come and see the goods and get the number before the sale.

Next Saturday, January 25th, at 3 P.M.

SALE OF A TWO-TENEMENT HOUSE, A COTTAGE, AND 41,000 SQ. FEET OF LAND, IN ONE LOT, AT NO. 70 AGAWAM STREET, CORNER OF GRIFFIN.

On the premises, regardless of any condition of the weather, I shall offer the above property for absolute sale. A double house, located on the corner of Agawam and Griffin streets, the lower flat having six rooms, bath, pantry, set tubs, all open plumbing and gas throughout; the upper flat has eight rooms, bath, pantry, set tubs, gas throughout, and all open plumbing, separate front and back doors, clothes reels, and it is all curtained with white shades throughout. This house has been recently remodelled and is in perfect condition inside and out. The cottage, which is located in the rear, has a good frontage on Griffin street and also a large frontage on the passageway in the rear, thus making it a corner lot for the cottage. The cottage consists of 7 rooms, bath and pantry, and is in perfect repair. The lot is practically two corner lots, the two-tenement house located corner of Agawam and Griffin streets and the cottage corner of Griffin street and passageway. It contains about 4100 square feet of land. There is a pointed stone wall all along the Griffin street side, concrete walks, and is all fenced in.

Property will rent for $43 a month or $576.00 a year. When you stop to consider that the above property is within five minutes' walk of the Bunting, Bleachery, Sterling, Bay State and Waterhead mills, the Cartridge and Heinze Electric shops and very convenient to schools, churches and electric cars, this is a grand investment for the speculator and more so for someone who has a little money to invest where he could occupy one tenement and have the income of two others.

The property can be seen at any time by calling on the auctioneer. It can be purchased at private sale up to Thursday noon. Look this property up.

Terms: $500 to be paid auctioneer as oson as struck off. The property will be sold free and clear of all incumbencies.

Make all inquiries of the auctioneer, C. F. KEYES.

THE WEATHER
Rain tonight with falling temperature; Sunday cloudy and colder; westerly winds.

# THE LOWELL SUN

7 O'CLOCK

ESTABLISHED 1878 | LOWELL MASS. SATURDAY JANUARY 18 1913 | PRICE ONE CENT

## THE TURKS ARE STILL RETICENT

### Maintain Greatest Reserve in Regard in Note Handed to Ottoman Government

LONDON, Jan. 18.—The greatest reserve is maintained by the Turkish peace plenipotentiaries here in regard to the note handed to the Ottoman government yesterday by the European ambassador at Constantinople. All discussion of the merits of the note is avoided by them, on the ground that the porte alone has all the elements for an exhaustive judgment.

Osman Nizami Pasha, the Turkish ambassador to Germany, said, however, he could not help remarking that Europe which four months ago had proclaimed the principle of maintenance of the state of things existing before the war whatever the result of the conflict might be, and has now taken the strange course of demonstrating its neutrality by making in the note allusions to possible loss by Turkey of Constantinople and some of her Asiatic provinces when it says that a resumption of the war would bring into question the fate of the Turkish capital and perhaps an extension of hostilities to the provinces of Asiatic Turkey.

With such evidence of European sympathy, Osman Nizami Pasha said: "Nobody could consider the porte too exacting if it asked for an examination of what the powers mean by moral and material support judged by the efficacy of the benevolent support so lavishly poured out in the ambassadorial note."

The same can, he said, from the Turkish point of view be asked about the powers promise concerning the islands in the Aegean sea. He continued:

"Even admitting, for the sake of argument, that Turkey is ready to yield the islands in the Aegean sea, how can she cede them to the powers on the simple promise that their settlement will exclude all menace to the security of Turkey when Europe has just tangible proof of how little her promises are worth."

The delegates of the Balkan allies as a whole are relatively satisfied with the situation but as they do not believe the end of the negotiations is near as the porte is not likely to give a categorical answer to the note of the powers.

The Greeks hope to be able to demonstrate to the powers that Greece can occupy the islands, giving such guarantees as will secure the execution of the will of Europe, namely, to exclude all menace to the security of Turkey in the future.

The Montenegrin government in a long note addressed to the powers today relative to the delimitation of Albania declares that the annexation of Scuttari, Ipek and Jackova by Montenegro is necessary to the kingdom's security and political and economic development and rather than renounce this logical and natural aggrandizement of its territory Montenegro would prefer to disappear as a political factor in the Balkans.

## THE SALARY OF GRADE TEACHERS

### But Slightly Raised for Forty Years—The Teachers Seem Entitled to an Increase

The claim of the grade teachers for an increase of salary is so strong that it would hardly be fair to this worthy class of faithful workers for the school board to ignore the demand or refuse reasonable concessions. The teachers of Lowell are the equals of those of any other city in the state; but the standard of salaries paid puts Lowell in thirteenth place among the cities of the state. As 13 is an unlucky number, we would suggest that Lowell move up a few steps nearer to the top.

A few words in regard to the increase in salary sought by the local elementary school teachers may not be amiss at this time.

At the board of trade meeting held January 15, at the Textile school, Ex-Lieut. Governor Robert Luce made the following statement in his after-dinner speech:

"If one hundred dollars had been deposited at four and one-half per cent interest, compounded semi-annually, in 1897, fifteen years ago, it would have, with the accrued interest, amounted to two hundred dollars or more by this time, or would have doubled itself. And yet, this sum, the result of the accumulation of fifteen years, would not have today the purchasing power of the original deposit of one hundred dollars.

"To put it more strongly, the man with the larger sum just mentioned, is not so well off today as he was fifteen years ago with the one hundred dollars.

"This means that if a teacher has practically the same salary today that she had fifteen years ago, her position with regard to financial conditions today, compared with what it was fifteen years ago, is just the same as if her salary had been reduced one-half."

Salaries of grade teachers in the city of Lowell have been increased but once in the last forty-six years. For forty years there had been no change from the minimum of $450 to the maximum of $600. During that time living expenses had steadily increased and the time and expenses required to qualify oneself to teach had also increased greatly. Estimates in the increase in the cost of living ranged from 20 to 40 per cent in that period and since then to 50 per cent.

Forty years ago any girl was eligible for appointment as a teacher as soon as she could pass an examination on grammar school subjects. Now a candidate must not only be a graduate of a high school or of a normal school or college as well. She must in addition to that stand an examination and a successful year's work in teaching. This is a standard as high as the highest in the country or in the world. How do salaries here compare with places of the same or even lower standards? A few years ago, in 1907, general conditions justified, demanded indeed, an increase in salaries. The school committee in January of that year voted unanimously to raise the salaries of grade teachers, even of beginners to $650 and to increase that sum to $700 at the end of ten years' service. This act met with such general approbation that the committee asserted that it had not heard from one person in opposition.

Other cities of our state have realized this necessity to such an extent that they have increased the teachers' salaries many times in the last few years until they have gone far beyond Lowell in this regard. Lowell is the fourth largest city in our state, in population, and only 13th in standard of salary paid its teachers. Boston is paying $1200 as a maximum. Ten other places smaller than Lowell pay more ranging from Medford with a population of 23,150, paying $800, to Springfield, with a population of 59,926, paying $850.

## SHAKY CANAL BRIDGE

### On Central Street Needs Surface Repairs

Of late considerable comment has been heard among people who have noticed the vibration of the canal bridge on Central street and many seem to harbor the fear that the structure is not in a safe condition. From the casual investigation made this morning by a representative of the Sun, there seems to be no cause for being apprehensive of the safety of the bridge.

The canal bridge is at best a peculiar affair and to a stranger passing down Central street, there would be no evidence of the structure other than the vibration caused by the passing vehicles. Even that is not so pronounced as to attract one's attention unless he were looking for it. From the construction of the buildings on either side of the street at that point, there is nothing to show that the waters of the canal flowing underneath the sidewalks are of the ordinary concrete to all appearances, the road itself is as solid as any other in the city. But the bridge is there and if you but pause in your walk while a heavy team or electric car passes by, you will feel the quivering of the sidewalk under your feet for the vibration is very distinct.

A few years ago, Central street was paved and during the period in which the street was closed for this process, new steel supports were added to the already strong underpinning of the canal bridge. Never has there been any trouble or complaint regarding the structure and as far as can be ascertained, it is perfectly safe.

The fact is apparent, however, that the surface is frequently cut up and uneven and that without frequent repairs the concrete becomes broken and cut up. The bridge at the present time requires the attention of the repair men.

### DEATHS

ALLARIE—Hector Allarie, a former resident of this city, died Thursday in Detroit, Mich., where he had been lying for the past few years. The body will arrive in this city on Monday morning, where burial will take place.

BEAUDOIN—Mrs. Eugene Beaudoin, aged 40 years, died Tuesday at the Lowell hospital. The body was today removed to the funeral parlors of Undertaker Amedee Archambault. Deceased leaves a husband and several children in Canada.

The members of St. Jean Baptiste and St. Joseph's church choirs will be tendered their annual banquet on Wednesday evening. The affair will be held in St. Joseph's college hall in Merrimack street and will be preceded by a whist.

# A FIERCE BATTLE

## WOMEN FOUGHT POLICE OFFICERS WITH HATPINS AND UMBRELLAS

### Garment Workers and Police Officers Clash in New York---Shirtwaist Workers to Return to Work

NEW YORK, Jan. 18.—With hatpins and umbrellas several hundred women fought the police today in one of the fiercest riots since the beginning of the garmentworkers' strike. A lone policeman who tried to protect male strikebreakers was beaten black and blue. The policemen arrested one woman but had to summon twelve more bluecoats before he could get his prisoner to the station house. The police accomplished this by forming a hollow square which was beset on all sides by the battling garment workers.

Five women were arrested in this riot and in another which started when the women assaulted a truck driver who was delivering mattresses for the use of strikebreakers.

The strike of dress and shirtwaist workers, one of several trades involved in the garmentworkers' walk out, was settled today and most of the 37,000 workers will return to the shops next Monday. The terms of the agreement include a general increase in wages, shorter hours, the appointment of a board to settle questions of sanitation and a permanent system of arbitration.

About 6000 strikers in shops not connected with the Dress and Waist Manufacturers' association are not affected by the agreement and, it is said, they will remain out. The garmentworkers' strike proper continues.

**To Be Married**

The marriages to be performed at St. Joseph's parish next week are as follows:

Leo Andre Vigeant, son of Mr. and Mrs. Felix Vigeant, and Miss Blanche A. Champagne, the ceremony to be performed at a nuptial mass at 8 o'clock Tuesday morning.

Joseph L. Lapointe, son of Mr. and Mrs. Germain Lapointe, and Miss Marie Louise Della Gervais, daughter of Mr. and Mrs. Pierre Gervais, the ceremony to be performed at a nuptial mass at 9 o'clock Monday morning.

Napoleon Lamarche dit Bricourt, son of Mr. and Mrs. Joseph Lamarche dit Bricourt, and Miss Marie Emma Courtois, daughter of Mr. and Mrs. Alma Courtois, the marriage to be performed at 2 o'clock tomorrow afternoon.

**New Company Incorporated**

The Columbia Textile company of this city and New York has been incorporated to manufacture textile materials. The capital is $150,000. The incorporators are Percy Gulline, F. A. Fisher, assistant judge of the local police court, and C. A. Hildreth.

**Surprise Party**

A very pleasant surprise party was held at the home of Mr. and Mrs. John Gill of 22 Walnut street last evening when their daughter, Mae, was presented with a beautiful gold bracelet, the presentation speech being made by Master Edward Sullivan. Musical numbers were given by the Mayflower quartet and Wandot A. C. orchestra. Refreshments were served and the party broke up at a seasonable hour wishing the hostess many happy returns of the day.

**Poor Olive Crop**

Olives are going to be high this next year, so that we will be unable to enjoy the delicious fruit without feeling that we are eating money, which is pleasant enough if we are able to enjoy the sensation, although it makes the poor man resolve to dislike them for at least a year until the new crop comes in. Spain, Italy, France, and all the rest of the Mediterranean countries, have had poor crops, as the olive bugs have been feasting on the trees. And the olives left from last year are of poor quality, as the best ones were sold to the trade at the end of the season. In the olive section of the United States it is the same, and the crop is unusually small.

**Meet Monday Night**

The members of the committee of representatives from the Irish Catholic societies which convened in A. O. H. hall last Sunday afternoon to make arrangements for the observance of St. Patrick's day, will meet in Hibernian hall on Monday evening at half past seven to arrange the details of the parade and celebration.

DEPOSIT TODAY
Interest Begins Feb. 1st
On Deposit of
Feb. 30 or Before
SAVINGS DEPT.
TRADERS NATIONAL BANK
Hours: 8.30 a. m. to 3 p. m. Saturdays: 8.30 a. m. to 12.30 p. m. Saturday Evenings, 7 to 9 o'clock.

INTEREST BEGINS
SATURDAY,
FEB. 1
—AT—
THE CENTRAL SAVINGS BANK
58 Central Street

Freedom From the Forge
Mr. Blacksmith!
Free yourself from the constant care of the bellows.
Devote your strength to the tricks of your trade.
Order an Electric Forge blower.
Lowell Electric Light Corp.
50 CENTRAL ST.

At this time of year be sure to use Hood's Lotion. Soothing, healing, antiseptic. Best for all weather effects on the skin the year round. 50c.

Dys-pep-lets
Made only by C. I. HOOD CO.
quickly sweeten sour stomach, stop belching, relieve heartburn, nausea and seasickness; also sleeplessness from indigestion. Delicious and economical. Get a 10c., 50c. or $1 box today. All druggists.
Remember the name Dys-pep-lets Take no Substitute

FOR 64 YEARS
This Bank Has Never Paid Less Than
Four Per Cent.
City Institution for Savings
WARREN STREET | TRUMAN STREET
CENTRAL STREET

## CHARGES OF COERCION AIRED

### Before the House Committee on Indian Affairs—Other Charges Also Heard

WASHINGTON, Jan. 18.—Charges that Secretary Fisher attempted to coerce the Osage Indians into leasing valuable oil fields to the Standard Oil Co. and a counter charge by the secretary that the Uncle Sam Oil Co. attempted to acquire the fields under circumstances which were threatening proceedings by Attorney General Wickersham were aired today before the house committee on Indian affairs. Meanwhile seven Osages, members of the tribal council who were removed on Jan. 3 by Secretary Fisher because he said, it had been found they were "unduly influenced" in making a lease to the Uncle Sam Oil Co., went to the district court and got out a mandamus calling on the secretary to show cause next Tuesday why they should not be reinstated.

Certain leases to the Uncle Sam Oil Co. have been thrown out by the secretary and a bill is now pending in the house to compel the secretary to validate them.

Albert Wilson, representing the Uncle Sam Oil Co. in a brief declared that "the Standard Oil Co. is endeavoring to block the efforts of the Uncle Sam Oil Co. to secure this lease because the Uncle Sam Oil Co. could then become a competitor of the Standard Oil Co. subsidiaries in the field.

"But the Uncle Sam Oil Co.," he continued, "has been harassed by every device known to the oil trust and has met with the constant, persistent, unreasonable and unwarranted opposition of the interior department.

"The secretary of the interior for the purpose of intimidating and coercing the Osage Indians into electing a new council which will obey his instructions has published and caused to be published statements intimating that many of the Indians will be arrested or indicted upon some charge because they were in favor of the leases to the Uncle Sam Oil Co."

As to the charge he had been aiding the Standard Oil Co. in trying to secure for that corporation Osage oil land leases, Secretary Fisher declared that the reverse was the case. All pipe lines, he said, had been prohibited from bidding in the competition for these lands. Furthermore the regulations provided that no company or person could obtain more than 25,000 acres, whereas the Uncle Sam Oil Co. wanted 200,000 acres and three individuals supposed to be affiliated, he said, with the company had each applied for a like amount.

## ENGINEERS AND FIREMEN STRIKE

### 160 Bangor & Aroostook Men Left Engine Cabs Today—Want Increase in Wages

One hundred and sixty engineers and firemen of the Bangor & Aroostook Railroad went out on strike today, after being refused demand for wage increase. Morning trains tied up. Other men secured and passenger trains are now being operated. Freight service interrupted, causing delays in shipment of print paper and potatoes. Paper mills, employing 1000 hands, dependent upon road to get products to market and to supply coal, may be forced to close.

BANGOR, Me., Jan. 18.—One hundred and sixty engineers and firemen, the total force employed on the Bangor & Aroostook railroad struck today to enforce demands for an increase in wages.

The strike had been forecasted for several days and the road had prepared to fill the positions with non-union men. It was announced before noon that most of the passenger trains were being operated as usual. A normal passenger shedule was promised by tonight.

Officials today gave their attention mainly to the moving of scheduled passenger trains and the effect of the strike on freight service was in doubt.

Prolonged interruption of freight service would, it was admitted, seriously interfere with the shipping of print paper and potatoes, the principal products of northeastern Maine, through which the Bangor & Aroostook operates. Several paper mills are dependent upon the railroad not only to get their products to the markets but also to get their coal supplies. The mills of the Great Northern Paper Co. at Millinocket and East Millinocket had but two weeks' supply of fuel on hand today, it was reported. More than a thousand hands are employed in these two mills. Similar conditions are reported to exist in a number of other large paper manufacturing plants along the Bangor & Aroostook lines.

The directors of the road met yesterday and refused the demands, the granting of which they asserted would not be justified by the earnings.

**RAILROAD MEN WENT OUT TODAY AND ALL TRAINS WERE TIED UP**

CARIBOU, Me., Jan. 18.—The Bangor & Aroostook engineers and firemen went on the threatened strike today. None of the trains were running, it was understood here, work having been suspended at 2 a. m. The officials were trying to start a mail car from Van Buren.

**STRIKE RESULT OF REFUSAL TO GRANT STANDARD SCALE OF WAGES**

CARIBOU, Me., Jan. 18.—The strike came in consequence of the refusal of the board of directors of the Bangor & Aroostook railroad to grant the demands of the engineers and firemen for the standard scale of wages on other roads. Notice had been received from the assistant grand chief of the engineers' union from New York city and the vice president of the firemen's union from Buffalo, N. Y., that a general strike on the road would be called within 24 hours. In a statement the management announced that it had secured men to take the places of strikers, all of whom have been subjected to examination regarding their fitness and that the train service would be uninterrupted.

The road has a total mileage, including all branches, of 628 miles and its main line extends from northern Maine Junction, five miles from Bangor, to Fort Kent on the Canadian border. The equipment, as reported to the railroad commissioners, consists of 93 locomotives, 625 passenger and combination cars and 5350 freight cars. The total number of employes in all capacities is about 1750.

## CORPSE SHOOK SHROUD

### Man Thought Dead Surprises Undertaker

CORNING, N. Y., Jan. 18.—As an undertaker was preparing today to embalm the body of Harry Brigham, a long time resident of Ulysses, Pa., the "corpse" shook off his shroud, straightened up in bed and asked for a bite to eat. After eating, Brigham said he felt better than he ever did before in his life. Brigham, who had been ill a long time, was found "dead" by his family, who after two hours' effort to arouse him, summoned an undertaker without first calling a physician.

**Mortality of Lowell**

For the week ending Jan. 18, 1913: Population, 106,294; total deaths, 39; deaths under five, 7; infectious diseases, 1; acute lung diseases, 13; tuberculosis, 1. Death rate: 19.08 against 15.17 and 15.17 for previous two weeks. Infectious diseases reported: Typhoid fever, 1; scarlet fever, 14; diphtheria, 3; measles, 3; tuberculosis, 5.

Board of Health.

### FUNERALS

NOEL—The funeral of Alphonse Noel took place this morning from his home, 57 Chelmsford street. Solemn high mass of requiem was celebrated at 9 o'clock at St. Joseph's church by Rev. Henri Watelle, O. M. I. assisted by Rev. Antoine Amyot, O. M. I. as deacon and Rev. Charles Denizot, O. M. I. as sub-deacon. The choir was under the direction of Mr. Frank Gourdeau. Mrs. J. A. Bernard presiding at the organ. The bearers were Philias Noel, John Noel, Omer Blais, Paul Martin, John Noel and Alphonse Noel. Among the out-of-town relatives were Omer Blais of Dover, N. H., Alma Demers of Manchester, N. H. and Albert Cederas of Newburyport. Burial was in St. Joseph's cemetery, where the committal prayers were read by Rev. Fr. Denizot, O. M. I. Funeral arrangements were in charge of Undertaker Joseph Albert.

**To Attend Meeting**

A delegation from St. Joseph's college alumni association will tomorrow afternoon attend the meeting of l'Association de la Jeunesse Franco-Americaine which will be held at the City club in Boston. Matters of vital interest will be discussed and also the possibility of affiliating with the Canadian association, which is affiliated with the same association in France. Among those to attend are President Wolfred P. Caisse, Jr., Rev. Joseph M. Blais, O. M. I., chaplain; Arthur L. Fine, Edelmard, S. Desmarais and others.

# ECONOMIC STUDY OF ALCOHOL

## Ex-Premier Clemenceau Writes on "Most Formidable Enemy of Social Peace"

PARIS, Jan. 18.—Former Premier Clemenceau has written the preface to a pamphlet devoted to a general economic study of alcohol, which has just been laid before the Paris Academy of Medicine.

M. Clemenceau, like the author of the pamphlet, finds it deplorable that the "omnipotent authority" of the state should seem to be powerless against "the most formidable enemy of social peace, of general welfare, and of the rise of the humbler classes to a higher life."

He ridicules existing remedies, which consist in taking drunken men to the police office or placarding the inside of wine-shops with prohibitions of drunkenness, which the laws of France relating to the manufacture and sale of the most deleterious kinds of spirit contribute to foster this particular vice.

"Today," M. Clemenceau continues, "it is beginning to be understood that the right to poison people cannot properly be regarded as one of the achievements of the French revolution. Universal suffrage would really put itself out of court if it had only succeeded in emancipating itself from the yoke of a single tyrant in order to fall under the sway of a league of private interests which are in openwarfare with the public interest. All well intentioned men, without distinction of party ought to join in a common effort for the salvation of our country, which is menaced from so many directions at once."

**Adventures of Jacques Lebaudy**

The amusing adventures of Jacques Lebaudy, who for a short time was known as the "Emperor of the Sahara," have been recalled by the curious experiences of Viscount Alfred Germain de Breuil, whose ambition was to become king of Arabia and Syria.

The Viscount met a German in a Bordeaux cafe, who, on learning that the Frenchman had made several excursions to Arabia, suggested that he should undertake another trip with the object of setting up an independent state and being proclaimed king. Once appointed sovereign, he was to return to France, so teh story goes, and sell his kingdom to Germany. The German agreed to pay the Viscount $40,000 if he succeeded, and to show his earnestness of purpose advanced $4000 for expenses.

The Viscount started for Arabia and Syria, fixing his headquarters at El-Aioum in a country where the natives [illegible] acknowledged no man's rule. But there [illegible] conference of twelve independent [illegible] tribes finally decided to crown the [illegible] Viscount as Alfred the First, King of [illegible] the independent states of Arabia and Syria. He then went to Cairo, where the documents establishing his authority were placed in legal form.

Disappointment and disillusionment were his, however, on returning to Paris, for here, intead of receiving the balance of the $40,000 that was promised to him, he learned that his German friend was in prison. The Viscount instituted a suit for swindling, but the court decided that the new crowned king had no case and the matter was thrown out of court. The Viscount has not yet announced whether he will return to his new country.

**Saluted in Paris**

H. E. Stockwell, of Los Angeles, was surprised on leaving the train in Paris a few weeks ago to find himself respectfully saluted by the railroad employees and many of his fellow passengers.

He had always regarded the French as a very polite people but he found that the policemen were the most courteous of them all. Whenever he passed one of these guardians of the peace the man drew himself up and delivered an impressive military salute.

This gratifying respect continued for a whole month, when having occasion to ask the way, Mr. Stockwell applied himself to a policeman. his astonishment he was addressed as "Monsieur le Prefet." A few words of explanation solved the mystery; Mr. Stockwell is the living counterpart of that Parisian idol M. Lepine, prefect of police.

# SPECIAL STRIKE SQUAD

## Night and Day Cops on Duty in Haverhill

HAVERHILL, Jan. 18.—City Marshal John J. Mack has converted his entire squad of regular night and day patrolmen into a special strike squad to patrol the shoe district as long as the cutters' strike continues. Special officers have been called in to patrol [illegible] rest of the city. If this force [illegible] handle the situation the authorities are prepared to call on the state [illegible]. This action followed the [illegible] of a striker. All cheering [illegible] loitering is prohibited under penalty of arrest and the strikers have cut out their street parades.

**J. E. Conant & Co.**

The result of the sale of the plant of the Dwight Slate Machine company at Hartford today is but a repetition of what happened at the sale of the plant of the United Cork & Seal company, Millis, Mass., last week. In the first place, the days were very much alike because of the exceedingly disagreeable and unseasonable weather. The buyers at the two sales were very nearly the same; the attendance today was larger, however. We have had some 200 sales within the limits of 17 states of the country within the last decade and not one of these sales in this widely scattered territory has proved more successful, or produced greater satisfaction in result than the two sales herewith mentioned. To be sure, they were not as large by any means as any of the previous sales have been, yet they brought together on each occasion as fine an attendance of purchasers who buy for personal use as ever came together for the same purpose in the Northern or New England states. The bidding started right on the minute at 11.30 and at 3.15 every one of the 542 lots had been sold. The aggregate was $21,000. Some of the principal purchasers whose names happen to be at hand this minute are as follows: The Waterbury Manufacturing company, Waterbury, Conn.; D. Horton & Sons Co., Windsor Locks, Conn.; Taft-Pierce Machine Co., Woonsocket, R. I.; Chandler & Farquhar Co., Boston, Mass.; Stanley Manufacturing Co., Bridgeport; New Britain Machine Co., New Britain, Conn.; Hampton Corundum Co., Springfield; the Blakslie Forge Co., Southington, Conn.; H. T. Morris, Newark, N. J.; Alexander & Garsed, Charlotte, N. C.; Millbury Machine Co., Millbury, Mass.; Union Manufacturing Co., New Britain, Conn.; H. T. Claflin, Waterville, Me.; Litchfield Shuttle Co., Southbridge, Mass.; Payne Bros. Co., Pawtucket, R. I.; James Hunter Machine Co., North Adams, Mass.

We have some very important sales now in hand, some of which will soon be advertised, and today's work came as a good omen.

If you want help at home or in your business, try The Sun "Want" column.


# ECZEMA BROKE OUT AS RASH ON NECK

## Spread Into Great Solid Masses, Itched and Worried Him Continually. Used Cuticura Soap and Ointment. Eczema Gone.

6 Florence St., Andover, Mass.—"My little boy when six months old had a touch of eczema appear on his neck behind the ear.

It broke out as a rash and spread into great solid masses. It itched and worried him continually and covered one of his cheeks. He looked very badly; not like himself a bit. He couldn't scratch around the back of his neck, but rolled his head from side to side when on a pillow or near a chair or anything. He was a sight, to say nothing of his suffering. I tried several salves and washes without results, then sent for some Cuticura Soap and Ointment. I applied the Cuticura Ointment after a warm bath with the Cuticura Soap. In a few weeks the eczema was gone; my child was completely cured." (Signed) Mrs. H. G. Batch, Apr. 2, 1912.

Why not use the best skin soap instead of the poorest? The difference in cost is trifling; the result is too often astonishing. Cuticura Soap does so much for poor complexions, red, rough hands, dry, thin and falling hair and baby skin troubles, especially when assisted by Cuticura Ointment, that no other can take its place. Cuticura Soap and Ointment sold everywhere. Liberal sample of each mailed free, with 32-p. Skin Book. Address post-card "Cuticura, Dept. T, Boston."

☞Men who shave and shampoo with Cuticura Soap will find it best for skin and scalp.



# $8 Best Set of Teeth

Pure Gold Crowns, $5. Gold fillings, $1 up. Other fillings, 50c.

My $5 sets are the most lifelike and finest fitting plates that dental science can promote. Unless you require a special plate, $8 is all you need pay in this office for the best set. We have the reputation of making the most natural looking, the finest fitting and the best wearing teeth. No set ever leaves our office until the patron is perfectly satisfied as to fit and appearance. I give my personal guarantee FOR TEN YEARS with each set. If you cannot afford this $8 set, a $5 set, the best for the money, may be procured.

THE NEW SUBSTITUTE TEETH

**Teeth Without Plates**

**$5** This is the only office in Lowell where gold crowns and teeth without plates (undetectable from natural ones) are inserted positively without pain.

PAINLESS EXTRACTION FREE

**DR. T. J. KING**

65 MERRIMACK STREET, LOWELL, MASS.

HOURS 9 TO 8 TEL. 3890

NO PAIN. Lady Attendant—French Spoken. NO HIGH PRICES


# THE WINTER SPORT SEASON AT ST. MORITZ IN SWITZERLAND IS NOW ON IN FULL SWING

A PARTY OF BOBSLEDDERS GOING DOWN THE HILL AT A FAST CLIP

The annual sport carnival season is now on at St. Moritz in Switzerland. All kinds of winter pastimes—skiing, tobagganing, snow-shoeing, curling, bob sledding, skating and hockey—are being played daily by those who are at the resort. The bobsled course is the greatest in the world. It is about two miles long, with several banked turns. A speed of seventy-five miles an hour has been recorded.

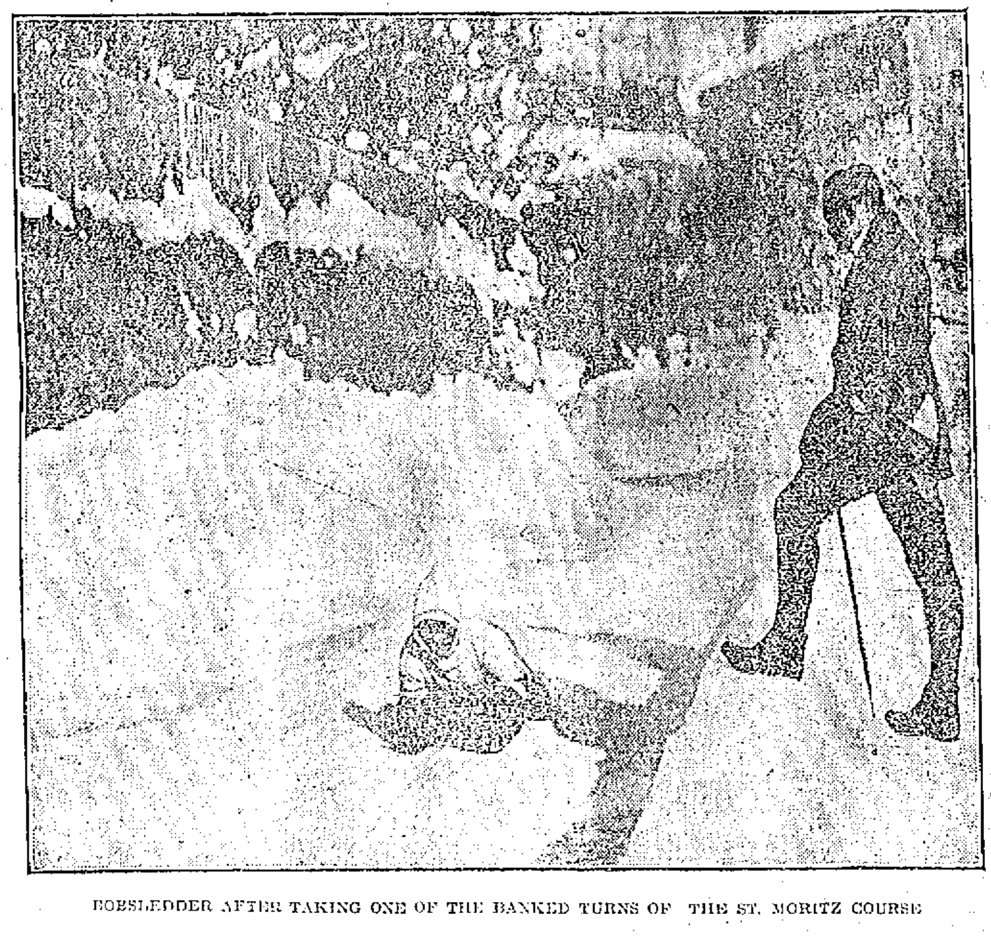

BOBSLEDDER AFTER TAKING ONE OF THE BANKED TURNS OF THE ST. MORITZ COURSE

# 250,000 PERSONS MAROONED ON HILL

FRANKFORT, Ky., Jan. 18.—Approximately 250,000 persons driven from their homes in the vicinity of Ashbyberg, Ky., by floods at the juncture of the Pond and Green rivers, now are marooned on a hill near the town, according to an appeal for aid received by Governor McCreary yesterday. The governor has ordered tents and blankets sent to the refugees.

# FIRED TWO REVOLVER SHOTS

## Officer Noye Wanted to Scare Men Whom He Was Arresting —Cases in Court

The report of two revolver shots in quick succession broke the stillness of Middlesex Village about 2.15 o'clock this morning and many persons who heard the reports felt that a crime was being committed or the police were having a battle with some yeggmen. The shots were fired by Patrolman Joseph Noye, who was endeavoring to arrest two men who resisted him.

Shortly after 2 o'clock while the patrolman was passing through Middlesex street in the vicinity of Wood street, he heard two men talking very loudly. They were [illegible] yards ahead of him and, stepping to the side of the road in the shadow of a tree, he waited for them to pass him, but they remained in one place and after he had waited a few minutes he decided to make an investigation and walked up the road and took across the two men.

Questioned as to who they were, one gave the name of Lawrence F. Scully and the other James P. Scully. They said they resided in North Chelmsford. Then one said he lived on Princeton street and later one of the pair said he lived in Washington avenue. They were under the influence of liquor and could not give a good account of why they should be on the road at that early hour.

Patrolman Noye drew a pair of handcuffs to place them on James Scully when Lawrence Scully stepped back and, placing his hand to his hip pocket, said, "No, you don't," and started to walk backwards away from the officer. The officer thinking the man might have a gun in his pocket drew his revolver and fired two shots in the air, whereupon Lawrence fell across a field. The officer chased after him and after a run of several hundred yards the man fell down and the officer started to place the handcuffs on his wrist. Scully put up such a lively battle that Patrolman Noye had to draw his club and tap his prisoner over the head. The other brother was later taken into custody.

Both men were booked for drunkenness and when Lawrence Scully appeared in court this morning his head was swathed in a large bandage.

Each of the men were charged with drunkenness and pleas of not guilty were entered, but Lawrence Scully later changed his plea to that of guilty. After Scully had testified the court held him under bonds until Monday morning for sentence, and the case of James Scully was continued till Monday for a hearing.

**Sentenced to Jail**

John L. Mahoney was sentenced to five months in jail by Judge Enright in police court this morning after being found guilty of the larceny of a package from a wagon belonging to the American Express Co.

**Many Drunks in Court**

There was an unusually large number of drunken offenders in police court this morning and although there were many who were in for the first time within a year there were others who were old offenders.

Michael F. McDermott was returned to the state farm.

**Found Lying in the Street**

Julia Daly, who was out on an appeal from a sentence of thirty days in jail, was found lying in the street at the corner of Eliot and Jackson streets at 12.15 o'clock this morning by Patrolman Sheridan, who sent her to the police station. She was sentenced to jail for three months.

**Placed on Probation**

John J. O'Loughlin while under the influence of liquor last night assaulted his wife, according to testimony which she offered this morning against her husband, who was charged with drunkenness. After giving the man a good talking to Judge Enright gave the man a suspended sentence of three months in jail and placed him on probation for six months.

Three offenders were fined $6 each after being found guilty of drunkenness; four first offenders were fined $2 each, and five simple drunks were released. Thomas Murphy and Patrick Lynch were sentenced to the state farm.

**Stubborn Child**

John A. Pantelacos, aged 17 years, was charged with being a stubborn boy. His mother, through an interpreter, testified that the boy doesn't work but plays pool and shakes dice. Some nights he does not come home and he had not worked for four months. Judge Enright told the boy he would give him until next Wednesday to secure work and if he failed to get employment he would be sent to the reformatory.

**Suspended Sentence**

Harvey R. Blackbird who pleaded guilty to a complaint charging him with neglecting to provide for his minor child, was given a suspended sentence of four months in jail and placed in the care of the probation officer.

**Case Continued**

The case of William J. Biggerstaff, charged with non-support of minor child, was continued until Thursday morning.

**St. Columba's Parish Reunion**

Next Tuesday evening, Jan. 21, will be a memorable one for St. Columba's church, for the annual parish reunion will take place in Associate hall, and, judging from the large number that have signified their intention of going, the affair will be one of the most successful of its kind ever held. The entertainment offered is sure to be pleasing, for the Honey Boy Minstrels are to give a show from 8 to 9 o'clock. After that, the floor will be cleared, and general dancing will be enjoyed from 9 to 12 o'clock. There will be attractively decorated candy tables and refreshment booths, in charge of efficient committees, representing the various societies of the church. Altogether the reunion promises to be a remarkably enjoyable social affair, and a record attendance is expected.

If you want help at home or in your business, try The Sun "Want" column.


# WOMAN SICK FOURTEEN YEARS

## Restored to Health by Lydia E. Pinkham's Vegetable Compound.

Elkhart, Ind.:—"I suffered for fourteen years from organic inflammation, female weakness, pain and irregularities. The pains in my sides were increased by walking or standing on my feet and I had such awful bearing down feelings, was depressed in spirits and became thin and pale with dull, heavy eyes. I had six doctors from whom I received only temporary relief. I decided to give Lydia E. Pinkham's Vegetable Compound a fair trial and also the Sanative Wash. I have now used the remedies for four months and cannot express my thanks for what they have done for me.

"If these lines will be of any benefit you have my permission to publish them."—Mrs. SADIE WILLIAMS, 455 James Street, Elkhart, Indiana.

Lydia E. Pinkham's Vegetable Compound, made from native roots and herbs, contains no narcotic or harmful drugs, and to-day holds the record of being the most successful remedy for female ills we know of, and thousands of voluntary testimonials on file in the Pinkham laboratory at Lynn, Mass., seem to prove this fact.

**Every woman ought to have Lydia E. Pinkham's 80 Page Text Book. It is not a book for general distribution as it is too expensive. It is free, and only obtainable by mail. Write for it to-day. Lydia E. Pinkham Medicine Co., Lynn, Mass.**


# SUPPER AND MEETING

## Held in First Congregational Church

The members of the First Congregational church held their annual supper and meeting in the vestry of the church last night with a very large attendance. The supper was served at half past six o'clock and plates were laid for nearly 200 people.

The business meeting of the organization was called to order about 7.30 o'clock and at the opening prayer was offered by Rev. E. H. Newcomb. The first business was the reading of the minutes of the last meeting and this was done by Secretary Andrew Liddell. All of the committee submitted detailed reports which were accepted and which showed progress and earnest efforts on the part of the members.

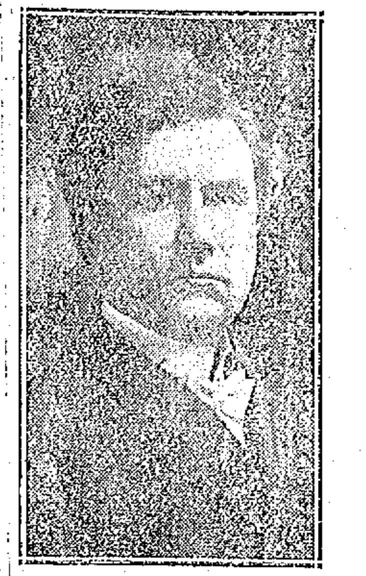

REV. E. H. NEWCOMB
Pastor

The clerk's report showed a total membership of 491, with 130 absentees or non residents. During the year 34 have been added to the church, 15 by confession and 19 by letter. There were 15 males and 19 females. The number dismissed totalled five, while eight have died during the year. Of the present membership 146 are males and 345 females. The net gain for the year has been 21. This record also noted the resignation of Rev. Mr. Willmott Feb. 4, and the acceptance of it on Feb. 16. He was dismissed by the council on March 12 and preached his last sermon on March 19. Mr. Newcomb was called on Aug. 6 and accepted the call on Aug. 19. He preached his first sermon on Sept. 22.

Mr. Arthur Bartlett, treasurer, reported the receipts to be for the past year, $2725.82 and the expenditures a similar amount. The church paid to missionary causes $610.

John H. Chalmers submitted the Sunday school report and the receipts for the year were $230. The total enrollment numbered 310 and the attendance average about 55 per cent.

Charles A. Morton reported the affairs of the church in general to be in a most satisfactory condition.

The flower committee headed by Mrs. F. E. Putnam, reported that flowers had been sent to 206 sick members and shutins. The Ladies' Benevolent society was especially encouraging, while Rep. Otis W. Butler, reporting for the Men's fraternity recorded a healthy growth during the year and a most enjoyable series of social affairs for the past 12 months.

**WALTHAM MAN**

**Arrested in Lowell Last Night and Taken Off by Police of That City—He Is Charged With Larceny**

Leo Leclaire, a young man, was arrested in Moody street last night by Lieut. Freeman and Patrolmen Cossette and Considine on a warrant charging him with the larceny of clothing.

Leclaire and another man had a small clothing store in Waltham and it is alleged when Leclaire's partner was out one day he took practically all of the clothing of value and left the city.

It was learned that he had come to Lowell and the local police were notified. This morning Inspector McKenna of the Waltham police came to this city and took the man back to the Watch city.

**"Just Like a Schoolboy," Says Wilson**

PRINCETON, N. J., Jan. 18.—After spending the night in New York, President-elect Wilson returned here this morning and planned a day at home.

"I'm just like a schoolboy," he said. "I like to take Saturdays off."

He had no engagements for the day.

**Kivlan Nominated by Taft**

WASHINGTON, Jan. 18.—President Taft has sent to the senate the nomination of Walter Kivlan to be postmaster at Providence, R. I.

**Julian Dorr Dead**

RUTLAND, Vt., Jan. 18.—Julian Caroline Ripley Dorr, author of humorous books and poems, died at her home here today.


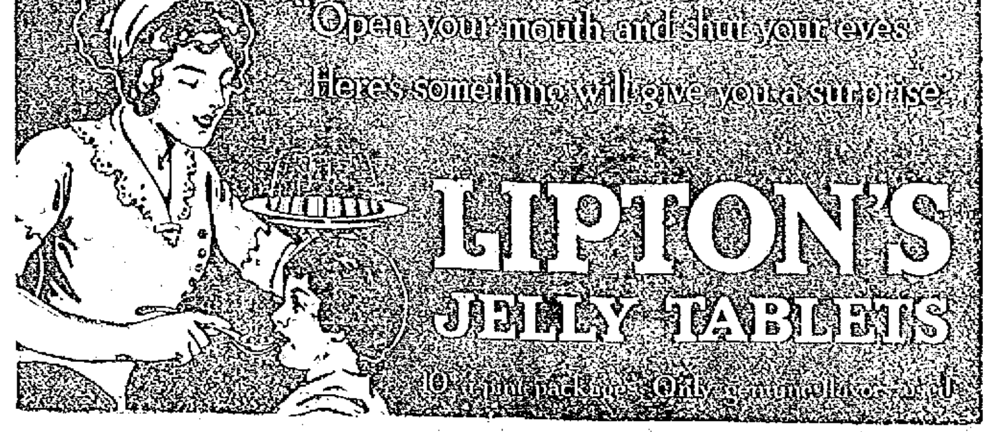

# BOOM AHEAD FOR CENTRALVILLE

## Great Interest in the Boulevard Scheme—Real Estate Holds Its Own

One of the promising residential districts of the city of Lowell is that locality situated just across the Merrimack and known as Centralville. The residents of this portion of the city are well awake to its advantages and are doing much to further the interests of the district in every way possible. This morning a representative of The Sun called upon several of the prominent residents of Centralville and discussed the general conditions and prospects of that section. One of these men very neatly described the spirit of the residents of the locality regarding their own progress and welfare by referring to the story which appeared in yesterday's Sun telling of the activities of the Oaklands Improvement association and saying: "In Centralville we have no organized improvement association such as you mentioned in your story of the Oaklands yesterday, but we do not feel that we need one for every resident is an improvement association in himself and does everything in his power to better the affairs there. So you see with the majority of the residents acting in this way, we get the good results of an organized improvement association without the necessity of any such body." If such is the case, then certainly Centralville need have no fears as to her future.

The most recent project which is even now being agitated by the more progressive residents of Centralville is the extension of the Lawrence boulevard to connect with the Nashua boulevard. This proposition was originated by Mr. Frank Ricard and others, and was given a solid footing by the board of trade. A bill to the effect of having this extension of the boulevards made is to be put before the house of representatives by Representative Henri Achin, Jr., and it is thought by many that the plan will be favorably received. As to the exact manner in which this connection of the two boulevards will be accomplished there seems to be a difference of opinion. One man said that according to his view the extension would start from the Dracut line below the car barn on First street and extend through Indian orchard, along the oval and thence to the Textile school, and there join the Pawtucket or Nashua boulevard. The difference of opinion lies in regard to the exact location of the extension. According to the above description but one small stream would have to be bridged, namely that known as Beaver brook. The Locks and Canals company has filled in a great portion of the river bank along this district, intending that it shall be used as a public park or playground, and that no buildings will be erected upon it and this would in great measure facilitate the building of the extension of the boulevard. There is no doubt but that the realization of this plan would mean much for Centralville.

The building of the new boulevard to Lawrence is going to bring much advantage to the district, for it is bound to increase the travel in that locality and so by this means increase the value of the properties adjoining the new road. Consider that if this boulevard or state road were extended through to the Textile school and joined with the Nashua boulevard what a great difference it would make. It is the hope of the residents that the house will pass favorably on this bill and that the extension will be begun in the near future.

There is a very evident growth and change in the character of West Centralville and although it is still much of a residential portion, nevertheless, it is becoming more and more a locality for the opening of new business concerns, stores, etc., so that it is quite certain that Centralville will keep pace in progress with the rest of the city. And everything is in favor of such a growth. The streets are wide and well paved and the car line is very convenient.

As an instance of the energy and spirit of the residents of this district we might mention the fact that the debt of St. Louis' parish incurred in the building of a school some time ago is nearly completely cleared and that West Centralville is rapidly growing. The proposed new church when completed will be among Lowell's most beautiful edifices and will cost upward of $250,000. It is to be constructed of face brick and granite and will have a large steeple. The location will be on Boisvert street.

The parochial school of St. Louis' church is now filled to its complete capacity and soon better accommodations must be had for the growing classes. The same may be said of the Greenhalge school on Ennell street and it has been decided to build an addition to the latter. It is said that the plans call for a four or six room addition to the building for such will be necessary to hold the overflow of pupils from the St. Louis' school and the Greenhalge school, both of which are now filled.

At present the residents of the western part of Centralville are planning to petition for an extention of the car tracks of the Lilley avenue and Hildreth street line over the Aiken street bridge and into Little Canada. A similar petition was presented to the Bay State Street Railway company some time ago and resulted in the present Hildreth street and Lilley avenue line. The propsed extension will pass over the Aiken street bridge into Little Canada and back by way of Merrimack street.

**Christian Hill**

One of the most beautiful residential sections of Lowell is that known as Centralville Heights or Christian Hill. This is at the same time one of the most elevated portions of the city and corresponds in a way to the Oaklands situated far on the other side of river. Of late a great many new and beautiful homes have been erected in this district and it is indeed an ideal place for dwellings. The city, too, has taken sufficient interest in the development of this portion to have the street macadamized in many places. Fremont street to Third street to Sixth street has undergone this process. In the vicinity of Tenth street there are many vacant lots for sale and it is quite probable that soon these will be in great demand. One man has laid out several new streets and has in the neighborhood of forty vacant lots suitable for the erection of houses, for sale there. The price of this property too, is very reasonable. Another improvement which has just been completed and which has been in use now for some time is the new reservoir on the Centralville hill. This greatly added to the city's water supply and increased the pressure at fires by a considerable number of pounds.

From the individual interest taken in the growth of Centralville it is quite evident that it is destined to enjoy a boom of prosperity. It seems that Lowell is superbly located for its residential districts for surrounding the business section of the city on all sides is an elevated portion, going from Centralville Heights around through the Oaklands, Belvidere and the Highlands. From an elevated spot such as the top floor of the new Sun building where this article is written, one can get a superb view of these various locations and they are all picturesquely attractive.

Though Centralville has no improvement association, nevertheless, it has done very well in its advance, for the residents take live interest in the welfare of the locality for it involves their own welfare and their interests. The real estate market in Centralville is good and the real estate is improving in value rather than depreciating as it is in some of the streets in the congested parts of the city. The people want more room, more light, more fresh air and they get all these in Centralville.

## REAL ESTATE TRANSACTIONS

**For the Week Ending January 17**

LOWELL

Ella P. Marden to William A. Mitchell, land on Clark road.

William H. Bent, to Letitia Douglas, land on Sanders avenue.

William A. De Long by mtgee. to William A. De Long, land and buildings on Boynton street.

Frank E. Nichols to Gertrude E. Randlett, land and buildings corner Grove and Loring streets.

Catherine Featherstone to James C. Reilly, land and buildings on Bachman street.

Sarah Mullaney's est. by tr. to James C. Reilly, land and buildings on Bachman street.

James H. Sparks et al. to James C. Reilly, land and buildings on Bachman street.

James C. Reilly to George F. Sparks, land and buildings on Bachman street.

Fred A. Nichols et al. to Marcellus Gracia et ux., land and buildings on Central street.

Eugene G. Russell by mtgee. to Florence E. Grant, land and buildings on Middlesex street.

Florence E. Grant to Thomas H. Kelley, land and buildings on Middlesex street.

John A. Myron to Patrick Conroy, land and buildings on Manchester street.

Robert L. Anderson et al. to Miller F. Nilson et ux., land on Sidney street.

Sven L. J. Anderson by gdn. to Miller F. Nilson et ux., land on Sidney street.

Eugene Hamel to Adolphe Desaillier, land and buildings in Pawtucketville.

Frank E. McNabb to Christine E. Tuplin, land and buildings on Lincoln street.

Emma Smith Harris to C. Percy Foster et al., land and buildings on Wilder street.

Royal W. Gates to Frank Emerson et ux., land on Gates street.

Margaret McCourt et al. to Ellen F. McCourt, land and buildings corner Union and Linden streets.

Lizzie McClean Carney to Jane Worden, land on Plymouth and Riverside streets.

Jessie M. Butterfield to Maurice A. Butterfield, land and buildings on June street.

Warren Land Trust trs. of, to Henri Vatterand, land at Rosemont Terrace.

Alice T. Kane to Charles L. Greene, land cor. Richmond avenue and Hudson street.

Alice T. Kane to Charles L. Greene, land corner Richmond avenue and Hudson street.

Alice T. Kane to Charles L. Greene, land corner Richmond avenue and Hudson street.

Edward Chouinard to Guillaume St. Jean et al., land and buildings on Crawford street.

Warren Land Trust, trs. of, to Delia Surprenant, land at Rosemont Terrace.

Eugene G. Russell by mtgee. to Hattie I. Beharrell, land and buildings on Highland avenue.

BILLERICA

Frank A. Fitzgerald to George E. Burton, land on Salem road.

Frank W. Coughlin to Forest L. Lee et al., land, corner Chesterfield and Ridgeway avenues.

George H. Shields, tr. to Adolph J. Beauchamp, land at Nuttings Lake Park.

George H. Shields, tr. to Otis A. Newhall, land at Nuttings Lake Park.

CARLISLE

James W. Nickles to Nellie F. Howard, land.

CHELMSFORD

Catherine MacEachren to Addie G. Lees, land and buildings on Boston road.

James P. Emerson to Lucile A. Harmon, land on Littleton road.

John A. Myron to Patrick Conroy, land on Gorham street.

Harry L. Parkhurst to C. George Armstrong, land on Littleton road.

DUNSTABLE

Americus Parkhurst to Lowell Whitcomb, land.

TEWKSBURY

Enoch Foster to Alexander F. Brabant, land.

TYNGSBORO

Wallace P. Butterfield to Alfred Patenaude, land and buildings on road to Wood's Corner.

James Danforth to Mary Lord, land on road to Dunstable.

Charles S. Burnham et al. to Maud A. Queen, land on river road to Nashua.

WILMINGTON

Frank R. Cauley to Anna M. Cummings, land on Burnap street.

George H. Shields, tr., to David Bishop, land at Wilmington Square park.

Frank W. Coughlin to Francis W. Hancock, land on Taft road.

Edwin R. McKenzie et ux., et al. to Lawrence C. Swain, land and buildings, corner Church and Adams streets.


ALLAN LINE

Boston to Glasgow

ONE CLASS CABIN SERVICE
(Termed Second)

PRETORIAN .....JAN. 30
SICILIAN .....FEB. 13
IONIAN .....FEB. 27
SCOTIAN .....MAR. 13

NO CATTLE CARRIED

Rate, Glasgow or Derry, $45.00 up. Third Class, Glasgow, Derry, Liverpool, $30.25.

DENIS MURPHY, 18 Appleton St.
FREDERICK B. LEEDS, 5 Bridge St.
H. & A. ALLAN, 90 State St., Boston.



Piano Prices Slaughtered

Biggest Bargains In Lowell

SOME NEW—SOME USED MORE—SOME LESS

Kimball Upt. .....$125
Behning Upt. .....$ 50
McPhail Upt. .....$ 80
Ivers & Pond Upt. .....$ 80
H. F. Miller Upt. .....$ 85
Chickering Upt. .....$ 65
Haynes Upt. .....$105
Hallet & Davis Upt. .....$ 90
McPhail Upt. .....$ 85
Kranich & Bach Upt. .....$ 90
Vose Upt. .....$ 50
H. F. Miller Upt. .....$ 85
Doll & Sons Upt. .....$250
Shumann Upt. .....$175
Emerson Upt. .....$ 75
Steinway Upt. .....$115

PIANO PLAYERS

New and Second Hand
$150 $150

Your old Piano, Organ, Phonograph, Typewriter, Furniture, Desks, Jewelry or anything of value taken in Exchange—Full Value Given.

$5.00 DOWN

Free Delivery Anywhere. Any time. Trial allowed at Home.

$1.00 A WEEK

No pianos sold to dealers for less than price marked. Pianos stored. Low rates.

Three years allowed to test pianos. Full value allowed if you desire to change.

Roxbury Storage Salesroom

227 Central St., Lowell, Mass.
SALES EVERY DAY

Boston Salesrooms, 2418 Washington st., Roxbury.

Open Monday and Saturday evenings until 9 o'clock.


## CLARK BADLY BRUISED

**Sleigh He Drove Went Over 20-Foot Embankment Near Webster's Birthplace in Franklin, N. H.**

FRANKLIN, N. H., Jan. 18.—A two-horse sleigh, owned by Palmer Bros., slewed on an icy highway near the birthplace of Daniel Webster yesterday and went over a 20-foot embankment. The sled was loaded with wood and it turned bottom up. The driver, Edward Clark, had a remarkable escape from serious injury, receiving only a bad bruise and a shaking up. One of the horses was made lame.

**Gov. Gen. Forbes Honored**

MANILA, Jan. 18.—Gov. Gen. William Cameron Forbes was given a great ovation when he returned here today. A parade of marines which was formed in his honor attracted great crowds and a number of receptions were held. The governor general had been absent since March last year on a vacation in the United States.


Rheumatism

JESSE A. CASE

I am the man who conquers Rheumatism. This photograph shows me as I am today, over 50 years of age, in perfect bodily physical condition. ABSOLUTELY FREE FROM RHEUMATISM. I wish it were possible to picture my condition 7 years ago. For over 20 years I suffered with Rheumatism, and for more than half that time I could not pen a letter. See my hands as they are today—do you want more proof of what my Rheumatic Specific does? If so write at once for my FREE book on "Rheumatism—Its Cause and Cure." Don't send a stamp—it's ABSOLUTELY FREE.

JESSE A. CASE,
Dept. 328, Brockton, Mass.

The most wonderful book ever written—the most wonderful medicine ever compounded.



Plumbing and Heating Material For Sale

At less than cost, including 1-37s Richmond Steam Heater and 1-404c Gurney Hot Water Heater

J. R. CUMMINGS

Plumbing and Heating Contractor

We use no Shoddy Goods and do no Shoddy work.

Room 204 Bradley Bldg., 147 Central St.


# TO WORK IN CANTON, CHINA

## Miss Henrietta Thomson Has Had Exciting Career

One of the most active organizations at the Y. W. C. A. is the Foreign club, which is made up of about 50 members, who, at the time of the pageant, became interested in the work of the association in foreign countries, and have since undertaken to support a new Y. W. C. A. that is soon to be started in Canton, China.

The secretary who is to begin this new branch in Canton is Miss Henrietta Thomson, who was a classmate of Miss Boutelle, the general secretary of the Lowell Y. W. C. A. At the National Training school in New York city Miss Thomson has had an exciting career for such a young woman. She was born in Constantinople of American parents, but since girlhood she has lived in Samakov, Bulgaria. Last October she was forced to leave her home and get out of the country before war was declared, as Samakov is a border town, very near the Turkish empire. Before she left, the town was under martial law. She escaped with much difficulty to Berlin, and from there she went by the Siberian route to China, where she is now, in the Y. W. C. A. at Shanghai, the only branch of the association at present in China. Miss Thomson is learning the Chinese language there, preparatory to assuming her new duties in Canton.

To most people the Chinese language would prove an insurmountable barrier but Miss Thomson does not expect to have much trouble with it, as she is a skilled linguist, speaking half a dozen languages, and several dialects. She has studied in Geneva, Switzerland, and in England. She has only been in this country two years, while she was studying at the National Training school. Miss Thomson says that she is a girl without a country, but she likes the United States, and declares that she is going to adopt it as her own. Her many friends in this country will wish her every success in the new work she is to undertake in Canton.

MISS HENRIETTA THOMSON

# GRAND CIRCUIT RACES

## To be Held at Rockingham Park

At the annual meeting of the stewards of the Grand circuit at the Fort Pitt hotel at Pittsburgh, Pa., a number of changes were made in the racing schedule for trotters and pacers on the "Big Line" for 1913.

New York was taken into the circuit, and Readville, where many famous races have been held in the past, was dropped from the schedule.

There were four applications for membership in the Grand circuit schedule for 1913, but New York and Windsor were the only successful applicants. The Grand circuit racers will appear at the Empire track, New York, from Aug. 25 to 30, and at Rockingham park, Salem, N. H., Aug. 18-23.

A number of changes were suggested to the stewards by owners and trainers of horses, but only one change was made in the racing rules. Another was favorably recommended by the stewards and can be adopted by the secretaries of the various driving clubs or rejected as they see fit.

The change made in the racing rules will benefit the owners of fast racing horses in stake events. Last year Baden had the fast trotters in the stake events at his mercy, winning $36,500 on the big circuit. Joe Patchen II defeated the fast pacers in the stake events, winning $35,775. Joe Patchen II lost only one race on the Grand circuit last year.

# MEN IN BANK TANGLE

## Merchants May be Rendered Penniless

GLOUCESTER, Jan. 18.—Merchants of this city predicted last night that two and possibly three of the most respected citzens may be rendered penniless and their respective businesses wrecked as a result of the financial tangle in the City National bank.

William G. Brown, a leading dry-goods merchant, one of the heaviest tax payers in the city and for many years a director of the City National bank, is heading a movement on the part of the stockholders to halt the liquidating agents of the bank in the disposition of the bank assets.

Mr. Brown is on the paper of the late William A. Pew to the extent of $30,000.

It was learned yesterday that the liquidating agents had negotiated with the Rockport National bank to take the $10,000 fixtures of the local bank at $1000.

**Keys Rescued by Firemen**

MANCHESTER, N. H., Jan. 18.—The fire and police departments of this city were called out last evening to rescue a bunch of keys which had been left in the Kennard building on Elm street by their owner, Joseph La Flamme.

Mr. La Flamme on leaving his office discovered that he had left a bunch of keys, two of which he needed badly. One of them was the key to his office door and the other to his home.

He went to the fire headquarters and routed Fire Chief Lane out of bed and had him send down the big aerial truck so that the men could open the window of the office.

The 40-foot ladder was raised, but after a fireman had climbed to the top he found that the window was securely locked. A "jimmy" was secured after the police department was called out, and this was rushed to the Kennard building in the auto patrol.

The missing bunch of keys was returned to the happy owner.


Chas. C. Rothfuchs, M. D.

GRADUATE HARVARD SPECIALIST

Acute and chronic diseases and weaknesses, kidney and urinary complaints positively cured. Health, strength and vigor restored. 18 years' experience.

"606" Cures blood poison, sore throat, rash, etc. All symptoms relieved in 24 hours. May be gone in 48 hours. No pain, no loss of time. Quick results. Advice free to all. Pay me as able. Write for blank. Privacy assured. I give a guarantee in all cases. 74 Boylston st., Boston, cor. Tremont, Suite 7. Hours 10 to 12, 2 to 8, Sundays, 10 to 1.


# COMMERCIAL WAR FEARED

## Between Argentina and United States

WASHINGTON, Jan. 18.—State department officials here expressed disturbance yesterday over what they fear may result in a disastrous commercial war between Argentina and the United States. They have had reports to the effect that Argentina is likely to retaliate against the United States for what it believes is an unfair commercial advantage taken of it by this country.

Brazil grants to the United States a special differential on imports of wheat flour, which allows this country to compete successfully with Argentina in that field. The state department has been informed that this is being looked on as unfriendly, and that there is a scarcely suppressed sentiment in the Argentine congress which, it is said, may break out at any time in favor of retaliatory actions.

John W. Garrett, minister from his country to Argentina, has conferred with Assistant Secretary of State Wilson and other officials. It was said, however, that his visit was not in connection with the threatened commercial war.

Consideration is being given by the state department to vigorous editorials appearing in the leading papers of Buenos Ayres and other Argentine cities, calling on their legislators to protect the interests of the farmers and millers of their country. While officials here say they are giving the matter careful thought, no definite line of action has been decided on.

Argentina bought from the United States more than $60,000,000 worth of agricultural implements, automobiles, sewing machines, elevators, typewriters and other manufactured products during the year just ended, they point out, adding that if this market were lost to American manufacturers by a differential allowed to Great Britan, Germany, France or other foreign countries, it would be a serious blow. But that, it is asserted, is what Argentina threatens to do unless the United States withdraws in large part at least from the Brazilian flour market, which Argentina considers her own by right of proximity.

Further, the state department has been informed that Argentina may withdraw from the Pan-American union unless conditions change. This, it was said, probably would deal the cause of Pan-Americanism a serious blow.

State department officials today expressed the hope that the threatened commercial rupture would be averted. They declared that Argentina now sold this country $30,000,000 worth of products yearly, about half as much as the United States sold there, and that every effort should be made by both countries to maintain friendly relations.

**LEAVES ALL TO SWEETHEART**

**Carl E. Johansson, Who Ended His Life With a Bullet, Left Directions as to His Money, Etc.**

BOSTON, Jan. 18.—Carl E. Johansson, 30 years old, who shot himself at Hotel St. Cloud yesterday, left letters directing that his money and jewelry be given to his sweetheart in Sweden. Johansson came from that country two years ago. At 47 Denton street, Brockton, where he has been living for two years, it was stated that he had no relatives in this country. He had many friends in the Danish Brotherhood of Campello, of which he was a member.

Poor health caused Johansson to kill himself. He registered under the name of John R. Jones. He was found dead, with a bullet hole in his head. In his clothing the police found $153.

A letter he had written was addressed to the police department. The body was taken to the City hospital morgue. It is believed Johansson had relatives in Gothenburg, Sweden.

**Burglar Invents Burglar Alarm**

NEW YORK, Jan. 18.—After serving 28 years in prison for various burglaries, William Cornell hopes to put an end to the burglary business for others. In his cell in the Tombs, where he is awaiting trial on a new charge of burglary, he received a letter from Washington yesterday notifying him that his application for a patent on a burglar alarm had been approved.

# BRANDT ADMITS HE LIED

## He Was Pardoned by Gov. Sulzer

ALBANY, N. Y. Jan. 18.—Folke Engel Brandt was pardoned by Gov. William Sulzer yesterday.

Just 24 hours after Brandt entered Albany as a convict with 24 years of a 30-year prison sentence to serve, he left the city a free man in company of Senator Nelson of Minnesota. Senator Nelson offered to take Brandt to Washington and then to send him to Minnesota, where he will secure employment for him. Brandt's pardon was conditional.

In return for his freedom he promised Gov. Sulzer he would not appear in public, stage or otherwise, in connection with the case; that he would not seek to gain notoriety by writing the history of the case or discuss it in public for pay or other considerations.

Brandt also assured the governor that whatever statements he ever made reflecting on the character of Mrs. Mortimer L. Schiff, Mr. Schiff or any other person connected with the case are absolutely false, and that he will never repeat the stories.

If Brandt violates either of these conditions, the governor says, his pardon will be revoked and he will be remanded to prison to serve out his term.

**Eyes Filled With Tears**

Tears filled Brandt's eyes as Gov. Sulzer handed over his pardon before the largest crowd that ever gathered in the chamber. He winked hard and fast as he grasped the papers and found himself in the centre of a crowd of struggling friends. The first to greet him as a free man was Senator Nelson.

With the formalities of filing the papers in the office of the secretary of state over, Brandt prepared to leave the capitol. At the side door of the governor's private room he paused and grasped the governor's hand.

"Goodby. Thank you," he exclaimed.

"Goodby, my boy, and good luck to you," said the governor. "Remember your promises to me. I will see that you get along."

**Happy, But Not Well**

With Senator Nelson, his counsel, and a friend of the latter's, Brandt rode in an elevator to the first floor of the capitol.

"How do you feel?" he was asked.

"Not very well," was the answer.

"Are you happy?"

"Very happy, but I don't feel well," replied Brandt.

Senator Nelson interrupted, and the four were whirled away to a hotel in an automobile. After dining they went to the station and left Albany on the 5 o'clock train for New York. Few recognized Brandt as he went through the station. By his dress he might have been a young business man. He is slim but well knit. He wore a black derby and a light colored raincoat. Under this was a gray suit, close fitting and perfectly tailored. He was faultlessly groomed, from glossy and smooth combed hair to brightly shined shoes. A small crowd had gathered to see him away.

**Made Invention in Prison**

While Brandt did not learn a trade while in prison, he accomplished much to help him in his future life. He was studious and acquired a good education, according to his counsel, Mirabeau L. Towne.

"Brandt has a keen mind," said Mr. Towne, "and he did not lose the six years spent in prison by any means. He accomplished wonders along educational lines. He also expects to make quite a little money out of an invention he worked out in prison. It is an apparatus which permits a person while standing in a room to clean the outside of a window."

**Seeks Lost Silk Hose**

BOSTON, Jan. 18.—Miss Belle Hunt of 17 Gloucester street, niece of the late Robert D. Evans, and a member of the "blue stocking" set of the Back Bay, has lost one of her "bright dark blue" silk stockings.

In consequence the Back Bay generally and the Evans family, with which Miss Hunt is connected, in particular, are uneasy.

Detectives are engaged in hunting for the stocking.


Avoid Impure Milk for Infants and Invalids

Get HORLICK'S

It means the Original and Genuine

MALTED MILK

"Others are Imitations"

The Food-Drink for all Ages.

Rich milk, malted grain, in powder form. More healthful than tea or coffee. For infants, invalids and growing children. Agrees with the weakest digestion. Pure nutrition, upbuilding the whole body. Keep it on your sideboard at home. Invigorates nursing mothers and the aged. A quick lunch prepared in a minute.

Take no substitute. Ask for HORLICK'S.

HORLICK'S Contains Pure Milk



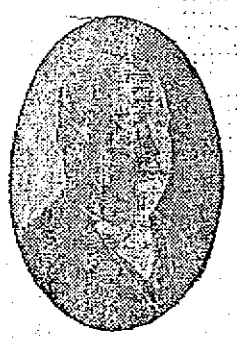

CALL FOR HARKIN'S

SOCIAL TEN

ALL DEALERS—10 CENTS

No wonder that every judge of a good cigar asks for a Harkin's Social Ten, as it leads all others. For sale by all dealers. Try one and you will smoke no other.



PAINLESS EXTRACTIONS

The all pervading dread of pain at the thought of extraction has no place in THE PRESCOTT DENTISTS. There need be no fear whatever as our application to the gums positively insures painless extractions, and enables us to do the most difficult work in a superior manner. THE PRESCOTT DENTISTS provide the highest grade service at a moderate cost in conjunction with courteous treatment to all patrons.

ALL WORK GUARANTEED 10 YEARS

FULL SETS OF TEETH $5.00 Up
GOLD CROWNS .....$3, $4, $5
GOLD FILLINGS .....$1 Up
SILVER FILLINGS .....50c Up

EXAMINATIONS AND CONSULTATIONS } FREE

Being the best work at the lowest cost accounts for our success. Special: A physician in attendance to give anesthetics free of charge.

THE PRESCOTT DENTISTS

1 Runels Bldg., Cor. Bridge and Merrimack Sts. French Spoken. Tel. 2047



Telephone subscribers, who have not yet paid their bills for December service, will save us much unnecessary annoyance by at once mailing their checks or by paying in person at the local office of the Company.

Monthly bills for telephone services are due when rendered. Payments should be made promptly, in accordance with the terms of the contract.

NEW ENGLAND TELEPHONE AND TELEGRAPH COMPANY

# KIRK STREET CHURCH

## Annual Meeting Held in the Vestry

WITH REV. C. A. LINCOLN PRESIDING

**Effort Will Be Made to Bring the Church Organizations Into Closer Harmony**

The Kirk Street Congregational church held its annual meeting last evening, with Rev. C. A. Lincoln presiding, and Albert G. Thompson as clerk.

Reports were read by the treasurer of the various church organizations, showing that the financial conditions were very favorable, especially in the Women's association. The work accomplished by the different societies has been most encouraging during the past year.

Officers were chosen for the coming year as follows: Deaconesses, Miss Julia E. Ward, Miss L. E. Shepard, Miss Belle F. Batchelder, Mrs. A. K. Whitcomb; auditor, Albert P. Green; clerk and treasurer, A. L. Thompson; delegates to the Andover conference, S. H. Thompson, A. K. Whitcomb, H. B. Greene, Mrs. Maria Mack, Mrs. F. K. Stevens.

The officers of the Sunday school are: Superintendent, J. E. Gibson; secretary, J. V. Carey; treasurer, Robert Kennedy. It was voted to contribute the sum of $150 for outside charities for the year.

Plans are being made to unite the three organizations of the church which are at present separate. A committee was appointed to devise some means of bringing together as one body, the church, the society and the proprietors of the church property, so that hereafter, all church interests may be considered by the one organization.

### ANNUAL MEETING

**Ministry-at-Large Elected Officers For Ensuing Year—Interesting Report By Rev. George M. Wright**

At the annual meeting of the Ministry-at-Large, the following officers were elected for the ensuing year:

President, D. L. Page; vice-president, Mrs. C. D. Palmer and Paul E. Chaifoux; secretary, Harold A. Varney; treasurer, Harvey B. Greene.

Board of managers at large—William N. Osgood, Miss Harriet N. Paul, Mrs. T. E. Parker, Miss N. H. P. Robbins, Mrs. Julian Talbot, Rev. A. C. Ferrin, George B. Washburn, Henry H. Harris and Rev. James Bancroft; from the churches, Rev. George C. Wright, Mrs. O. O. Greenwood, Miss Julia Williams, Rev. F. A. Macdonald, Rev. C. R. Skinner, Miss Edith Stott, Henry O. Brooks, H. H. Sumner, M. D., Rev. J. M. Craig, Mrs. J. N. Dows, Mrs. L. Adelaide Wallingford, A. J. Borjes, Rev. C. E. Fisher, Rev. Appleton Grannis, Miss Catherine Ward and Miss Harriet Coburn.

Rev. George C. Wright, the minister-at-large, gave the following report on his work during the past year:

Total calls for 1912, 3762; for food, fuel, clothing, rent, money, medicine, 1823; for advice, work, doctor, hospital treatment, 1625; investigations made for other agencies, 114; referred to board of charity, 157; American persons benefited, 868; English persons benefited, 423; Scotch persons benefited, 97; Irish persons benefited, 724; British Canadian persons benefited, 106; French Canadian persons benefited, 198; other nationalities benefited, 76; Protestant persons benefited, 1363; non-Protestant persons benefited, 1184.

### Bluebirds and Robins in Virginia

HARRISBURG, Va., Jan. 18.—The valley of Virginia is having unprecedented weather for January. Bluebirds and robins have appeared, dandelions are in bloom and folks are sitting out on porches.

A clever blending of pure, choice leaf —

FATIMA

TURKISH BLEND

CIGARETTES

This delightful Turkish-blend cigarette has the largest sale of any cigarette in this country.

"Distinctively Individual"

Liggett & Myers Tobacco Co.

20 for 15c

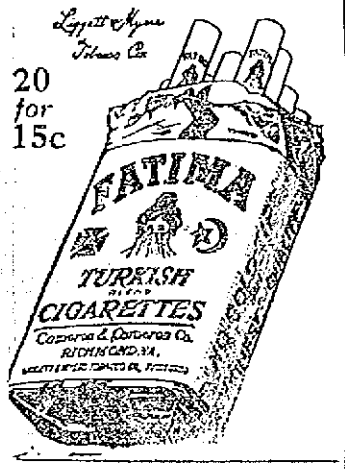


CHIN LEE & CO.

Chinese and American Restaurant

Dining rooms reserved for ladies for private parties. This restaurant is open from 11.30 a. m. to 1 a. m., including Sundays. 117 Merrimack st., near John st. Telephone 1322.

MONUMENTS AND MEMORIALS

Of all descriptions in granite, marble and bronze. Our manufacturing plant has the most modern power equipment and every labor saving device.

GUMB BROS.

Cor. Gorham and Anderson Sts.

Near Edson Cemetery Tel. 1917

MEET ME AT THE LOWELL INN

The best place in Lowell to get a good square meal.

# THE LOWELL BIRDS WON

## Local Eagles Took Three Points From Lawrence

LIVE WIRES LOST ALL POINTS BY U. S. C. MACHINE QUINTET

**Giants Trimmed Brunswicks—T. & S. Hand It to Mt. Groves—Teams One and Two of Bobbin Co. bad at It**

The Lowell Eagles defeated the Lawrence Eagles on the alleys last night, the local aerie winning two of the three strings and the total, losing the second string. McMahon of the winning team was the star performer, being just one shy of 300 for a triple.

The game between the Live Wires and U. S. C. Machine teams proved to be a surprise, the latter team taking all four points. Cregg was high man, having a single of 113 and a triple of 311.

The Giants of the Brunswick league gave the Brunswicks an awful trouncing last night. The game between the Tremont & Suffolk and Mt. Groves of the Moody Bridge league resulted in a victory for the former team. Teams One and Two of the United States Bobbin & Shuttle Co. bowled a good game but Team Two proved to be the better of the teams and won by a safe margin. The scores:

LAWRENCE EAGLES

| | 1 | 2 | 3 | T'ls |
|---|---|---|---|---|
| E. Manahan | 84 | 77 | 83 | 244 |
| McCluskey | 77 | 102 | 85 | 264 |
| T. McCluskey | 80 | 76 | 82 | 238 |
| Dunning | 69 | 89 | 83 | 241 |
| J. Hannigan | 75 | 112 | 75 | 262 |
| Totals | 385 | 456 | 408 | 1249 |

LOWELL EAGLES

| | 1 | 2 | 3 | T'ls |
|---|---|---|---|---|
| Swallow | 77 | 61 | 84 | 222 |
| McNulty | 75 | 81 | 91 | 247 |
| Maguire | 94 | 77 | 93 | 264 |
| Murphy | 78 | 81 | 96 | 255 |
| McMahon | 91 | 99 | 109 | 299 |
| Totals | 415 | 399 | 473 | 1287 |

LIVE WIRES

| | 1 | 2 | 3 | T'ls |
|---|---|---|---|---|
| O'Neil | 83 | 91 | 79 | 253 |
| Silk | 84 | 87 | 80 | 251 |
| G. Atkinson | 86 | 86 | 76 | 248 |
| T. Atkinson | 76 | 89 | 81 | 246 |
| Coughlin | 91 | 92 | 82 | 265 |
| Totals | 420 | 445 | 398 | 1263 |

U. S. C. MACHINES

| | 1 | 2 | 3 | T'ls |
|---|---|---|---|---|
| Chadwick | 97 | 88 | 107 | 292 |
| Hessian | 77 | 87 | 87 | 251 |
| Kenney | 75 | 95 | 74 | 244 |
| Cregg | 113 | 105 | 95 | 311 |
| Schonhorn | 96 | 73 | 74 | 243 |
| Totals | 448 | 461 | 437 | 1346 |

GIANTS

| | 1 | 2 | 3 | T'ls |
|---|---|---|---|---|
| Herron | 94 | 82 | 100 | 276 |
| Flanders | 87 | 105 | 97 | 289 |
| Paxton | 77 | 103 | 97 | 277 |
| Turner | 96 | 104 | 93 | 293 |
| Sweeney | 84 | 99 | 96 | 279 |
| Totals | 438 | 491 | 483 | 1413 |

BRUNSWICK

| | 1 | 2 | 3 | T'ls |
|---|---|---|---|---|
| Mason | 85 | 79 | 92 | 256 |
| Rourke | 84 | 85 | 83 | 252 |
| White | 85 | 87 | 88 | 260 |
| Keroptin | 84 | 74 | 98 | 256 |
| McCarthy | 97 | 89 | 96 | 272 |
| Totals | 435 | 414 | 437 | 1296 |

TREMONT & SUFFOLKS

| | 1 | 2 | 3 | T'ls |
|---|---|---|---|---|
| Michaud | 97 | 97 | 86 | 280 |
| McPherson | 88 | 86 | 93 | 267 |
| Halfkenny | 100 | 100 | 81 | 281 |
| A. Jordan | 81 | 93 | 81 | 255 |
| McDermott | 80 | 99 | 83 | 262 |
| Totals | 456 | 475 | 424 | 1355 |

MT. GROVES

| | 1 | 2 | 3 | T'ls |
|---|---|---|---|---|
| Lyness | 98 | 95 | 84 | 277 |
| Bert Silcox | 76 | 103 | 83 | 262 |
| Hamilton | 85 | 77 | 85 | 247 |
| O. Silcox | 84 | 91 | 83 | 258 |
| B. Silcox | 84 | 89 | 81 | 254 |
| Totals | 437 | 455 | 416 | 1308 |

TEAM ONE

| | 1 | 2 | 3 | T'ls |
|---|---|---|---|---|
| Gardner | 83 | 66 | 74 | 223 |
| Parsons | 97 | 95 | 74 | 266 |
| Brown | 72 | 83 | 94 | 249 |
| Johnson | 79 | 76 | 65 | 220 |
| Ingalls | 71 | 109 | 78 | 258 |
| Totals | 402 | 429 | 385 | 1216 |

TEAM TWO

| | 1 | 2 | 3 | T'ls |
|---|---|---|---|---|
| Pontilias | 87 | 74 | 74 | 235 |
| Landry | 77 | 85 | 80 | 242 |
| McComb | 84 | 92 | 73 | 249 |
| Lindquist | 89 | 99 | 93 | 281 |
| Reed | 87 | 83 | 75 | 245 |
| Totals | 424 | 425 | 395 | 1241 |

### WALSH ACTING GOVERNOR

**Gov. Foss Begins His Proposed Conferences With New England Governors at Hartford**

BOSTON, Jan. 18—Lieut. Gov. David I. Walsh had his first chance yesterday to see how it felt to be acting governor of Massachusetts, as Gov. Foss left this city at noon to confer with Gov. Baldwin at Hartford, Conn., in regard to a formal conference between the New England governors on the railroad situation. The moment Gov. Foss crossed the state line, about 2.30 p. m., Lieut. Gov. Walsh became acting governor.

Gov. Foss suggested the passage of certain railroad legislation, in his inaugural, saying that he intended to secure a conference of New England governors about the railroads. Not wishing to place this state in a dictatorial position, he determined to visit them informally first and discuss the project of a general conference.

### WANT NEW CHURCH

**French Residents of Pawtucketville Will Hold Meeting Tomorrow Afternoon and Will Petition for a Church**

At 2 o'clock Sunday afternoon a meeting of the French speaking people of Pawtucketville will be held at the rooms of the Pawtucketville Social club in Moody street for the purpose of discussing the question of asking for a Catholic church in the Moody street district. The affair will be held under the auspices of the Pawtucketville Social club, and the matter will be gone through thoroughly.

This question has been the topic of much comment for some time past, and when it was first taken up, the result was that a parochial school was established in that part of the city. Pawtucketville is a part of St. Joseph's parish and its residents who attend services at St. Jean's Baptiste church, claim the distance is too long, especially in winter time, and, therefore, it is very probable they will petition the cardinal for either a church or a chapel for their district.

**Card of Thanks**

We, the undersigned, take this means of expressing to our friends and neighbors our sincere gratitude for the assistance and sympathy, in floral tributes and spiritual bouquets, in our sad bereavement caused by the death of our beloved husband and father. Your kindness will ever be remembered.

Mrs. Ellen T. Kirwin and Family.

# POST 42, G. A. R., ITS HISTORY AND OFFICERS

## Members to Attend the 50th Anniversary of Gettysburg

COMMANDER EARL A. THISSELL

Out of nearly 700 members in Post 42 of the G. A. R., only 74 are left, most of the number having passed away since the post's inception, while others have joined similar organizations that were formed in this city since 1881, when a number of members seceded and formed Post 120. However, the remaining members although all pretty well advanced in years, are still vigorous and are doing their utmost to keep their association in good condition and not a few know how well they are succeeding.

Post 42 was organized shortly after the close of the Civil war, on January 10, 1867, with the following charter members: George A. Marden, General William O. Fiske, Thomas D. Allen, H. G. O. Weymouth, Charles H. Kimball, Stephen B. Smith, D. Moody Prescott, James Francis, T. C. Webber and Edward A. Fiske.

The first board of officers consisted of the following: George A. Marden, commander; Gen. William O. Fiske, senior vice-commander; A. B. Farr, junior vice-commander; T. C. Webber, adjutant; Rev. Mr. James, chaplain and Dr. John H. Gilman, surgeon.

The officers as well as the other members of the post have worked unceasingly for the interest of their organization and the result was very flattering, for after a few years it was one of the largest of its kind in the country, the membership roll having reached about the 700 mark. The purpose of the organization was to unite under one banner all the veterans of this city and also to take care of them, and this was done, for it is stated on good authority that over $50,000 was paid out in relief.

The post in a body has been out of town on several occasions to attend national encampment, having been to Boston twice, to Portland once, to Washington, D. C., twice, and to Philadelphia once. The post has always been very prominent in Memorial day parades in this city and on numerous occasions took part in out-of-town celebrations.

Post 42 boasts of having had in its ranks some of the most prominent men in the state, among them the late Gen. Benjamin F. Butler, and the following former mayors of this city: Charles A. Stott, Charles A. R. Dimon, George H. Richardson and Jeremiah Crowley. Also several officers of the Blue army, notably Colonel A. B. Farr, Majors Fiske, Bowell and Stott, as well as several captains and lieutenants.

The past commanders of the post and their respective places were as follows: George A. Marden, Gen. William O. Fiske, H. G. O. Weymouth, Col. Alpha B. Farr, Charles H. Kimball, John A. G. Richardson, George W. Huntoon, Thomas Webber, Charles H. Richardson, Edward W. Thompson, Albert Pinder, Major Charles A. Stott, Capt. George E. Worthen, George H. Richardson, Frank B. Peabody, John Welch, Charles A. R. Dimon, W. H. I. Hayes, Edward T. Rowell, John J. Dolan, James R. Fulton, George E. McIntire, Charles Cowley, M. H. McCue, Earl A. Thissell.

In 1911 when the great Patriot day parade was held the post was honored by the selection for chief marshal of its commander, Earl A. Thissell, who was widely complimented for the success of the parade. There were fully 6000 men in line and at the conclusion of the long march, Adjutant General Gardner W. Pearson remarked that it was the best parade he had ever seen, in or out of Lowell. Mr. Thissell, by the way, is now serving his tenth term as commander and his work has been most efficient. Capt. George E. Worthen has been in office as adjutant since 1886 and his long term is a sufficient proof of his faithful service.

A number of the members are now talking over the possibility of attending the 50th anniversary of the battle of Gettysburg, which will be observed by a large celebration on July 1, 2 and 3, the affair to consist of a general reunion of the Blues and Grays.

The state of Massachusetts will pay the transportation of those who took part in said battle, while in Gettysburg they will be taken care of by the state of Pennsylvania and the United States government. Among those who are eligible from Post 42 are: Frank Fay, James E. Hill, Arthur McQuaid, Dudley L. Page and Capt.

## Commander Thissell and Adjt. Worthen Still Active Workers

ADJ. GEORGE E. WORTHEN

Geo. E. Worthen. Several other members of the post are contemplating the trip.

The members of the post meet once a month, on every first Wednesday, at Memorial hall, which was well appointed for them.

The present officers are as follows: Earl A. Thissell, commander; John Harrington, senior vice commander; Thomas McDonnell, junior vice commander; George E. Worthen, adjutant; Chester S. Goodwin, quartermaster; America Walton, patriotic instructor; James Smith, officer of the day; Bernard McCabe, officer of the guard; Dr. James F. McCarthy, surgeon and Rev. Charles E. Brackett, chaplain.

The other members are: George A. Abbott, Fred A. Bates, Andrew J. Beane, Thomas Burns, James P. Campbell, Boston, Charles F. Carr, Patrick Cusack, John Daly, Frank Fay, William Frederick, Albro Fletcher, Westford, George Teel, John Garvey, George C. Heddrick, James E. Hill, Homer Hoyt, Springfield, Barney Heslan, Michael E. McDonald, George E. McIntire, Arthur McQuaid, James O'Sullivan, Daniel Murphy, Dudley L. Page, Edward B. Peirce, Albert Pinder.

RETAIN your good looks. Keep your skin clear, scalp clean and free from dandruff, hair live and glossy, hands soft and white, nails sound and shapely.

CUTICURA SOAP

with an occasional use of Cuticura Ointment will promote and maintain these coveted conditions in most cases to your complete satisfaction when all else fails.

Besides, in purity, delicate medication, refreshing fragrance, convenience and economy they meet with the approval of the most discriminating. Although sold everywhere, you need not buy them until you try them. Liberal sample each with 32-page Skin Book free. Address "Cuticura," Dept. 43, Boston.

# STRUCK BY AN AUTO

## Instructor at Harvard College Injured

BOSTON, Jan. 18.—Hermann J. Weber, Ph. D., instructor of German at Harvard university, is in a serious condition as a result of being struck by an automobile owned by Charles Peabody, assistant in archaeology at Peabody Museum, late yesterday. He is suffering from several scalp wounds and injuries to one shoulder. The driver of the motor car was not held.

Instructor Weber about 5 o'clock yesterday was crossing the junction of Craigie and Brattle streets when, as he stepped from behind that watering trough, a motor car, driven by James S. Powers of Charlestown, who was alone in it, struck him.

Powers stopped the machine instantly, but Instructor Weber was thrown heavily to the ground. He was taken to a house nearby and Dr. E. A. Darling called to attend him. He was later taken to his home.

BILIOUS?

If you have bad taste in mouth, foul breath, furred tongue, dull headache, drowsiness, disturbed sleep, mental depression, yellowish skin—then you are bilious.

SCHENCK'S MANDRAKE PILLS

quickly relieve and permanently remove the cause of this disorder, which is the result of liver derangement and severe digestive disturbance.

Wholly vegetable; absolutely harmless. Sold everywhere, 25 cts. Sugar coated. One a dose. Send for our free medical book

Dr. J. H. Schenck & Son, Philadelphia

Telephone 1150 and 2150; when one is busy call the other.

Coal AND Wood

All sizes, the best that money can buy, at lowest market prices.

No waiting now. I am in a position to make prompt delivery.

John P. Quinn

Wholesale and Retail Fuel Dealer

Office and Yards, Gorham and Dix Sts.

Telephone 1183 and 2450; when one is busy call the other.

# MDLSX. WOMEN'S CLUB

## Heard Lecture on Classic Opera Yesterday

At the meeting of the Middlesex Women's club in Colonial hall yesterday afternoon, Mr. W. L. Hubbard gave an interesting lecture on Mozart's opera, "Don Giovanni." There were no musical accompaniments to the lecture owing to the illness of the singer, and of Mr. P. L. Waller, the pianist, who was to have assisted Mr. Hubbard. The others who were expected could not be present, on account of a rehearsal of the new opera, "The Jewels of the Madonna," that is soon to be given in Boston.

Mr. Hubbard told the story of the opera in detail, with many entertaining comments. He said that "Don Giovanni" should be ranked among the classics, not because it is an old work, but because of the beauty of its style and expression. The idea that anything has to be old to be a classic is, he said, a mistaken one; not the age of an opera, but the purity and perfection that characterizes it, should determine whether or not it shall be considered a classic.

In speaking of the changes in musical criticism, Mr. Hubbard said that Emperor Joseph declared that Mozart's orchestral parts were too heavy to accompany voices, while today, we think just the opposite.

Mr. Hubbard thinks that we will never thoroughly appreciate opera until we have it in English. Instead of sending American singers to Europe to learn how to sing poor Italian and French, we should have English operas, which they can sing in their own language.

The latter part of February, Mr. Hubbard will give another opera talk to the club.

**Y. W. C. A. Athletic Meet**

This evening at 7.30 o'clock, there is to be an athletic meet in the gymnasium of the Y. W. C. A. There will be a lively competition between the Doems, who are beginners and advanced students; and the Beatems, whose team is made up of high school girls and intermediates.

An interesting order of events has been arranged, including a 30 yard dash, rope climbing, broad jump, running high jump, relay race with rings, and an ordinary relay race. After the gymnastic contests there will be a basket-ball game, between the Doems and the Beatems, with six players on each side.

CUT PRICES ON

LEATHER GOODS

DEVINE'S

124 MERRIMACK STREET

Repairing, Etc. Telephone 2160

DROWN

All your sorrows, if they are caused from Piles, Old Sores or a Skin Disease, by using St. Thomas' Salve—Price 35c. All Druggists.

# SOCIAL AND FRATERNAL

## Ladd & Whitney Post, Installed Officers

The members of Branch O'Neil-Crowley, Irish National Foresters together with a large number of their friends gathered in Hibernian hall last night to enjoy the sixth annual entertainment, social and dance. The hall was taxed to its greatest capacity by the magnificent attendance which the affair attracted.

As the opening feature of the evening, a concert by Roark's orchestra was begun and continued until nine o'clock. Among the many very pleasing numbers which the program included was a vocal selection, "Rest Asleep," beautifully rendered by Mr. James P. McCready. Miss Margaret Costello sang "Vales of Athlone" in a very pleasing manner and there were violin solos by Master Burke and piano solos by Miss Mary Ellen Burke. The orchestra selections were very good and the concert and entertainment afforded keen enjoyment to the large and appreciative audience.

At the conclusion of this program preparations were made for the general dancing in which nearly everyone took part. The floor was cleared and Roark's orchestra furnished excellent music for the dancing of the twenty and more numbers which the attractive dance order contained. Among them were several of the good old time dances and the steps of these were prettily executed by many of those present. It was a scene of rare enjoyment for everyone.

From every viewpoint, the sixth annual social and dance of Branch O'Neil-Crowley was a grand success and a general good time was enjoyed by every guest. Taken as a whole, the affair was one of the most largely attended and successful that has been held under the auspices of this organization for a long time. The following comprised the committee in charge of the arrangements and to them, in a great measure, is due the success of this social event.

James Cryan, general manager; Charles Shanley, assistant general manager; Hugh McQuade, floor director; Thomas McNamara, assistant floor director, and James Daly, chief aid.

**Passaconaway Tribe**

The regular weekly council fire of Passaconaway tribe, No. 32, Order of Red Men was lighted in their wigwam in the Odd Fellows' building with a good attendance. Sachem Thomas H. Sellers presided.

Several important business matters were transacted and committee reports listened to. The committee on sickness reported that the several members who are ill are recovering rapidly. As guests of the local Red Men, Great Sachem Henry A. Courey and Great Guard of Wigwam, William C. Pride of Waltham were present at the powwow and gave interesting talks on matters of interest to Red Men. The whole organization is in exceedingly prosperous condition and the membership in the United States has passed the half million mark. A large sum has been expended in sick and death benefits during the past year. In Massachusetts the membership numbers more than 20,000 names. A dinner followed the business session.

**Emulus Thompson Commandery**

The installation of the recently elected officers was the principal matter to come before the meeting of Emulus Thompson Commandery last evening. D. G. C. Annie B. Goss and suite of Haverhill officiated and the officers were the following:

P. C., Charles W. Cook; N. C., Alfred B. Laking; V. C., Mary A. Gowdrey; prelate, Chester G. Ingalls; K. of R. C., Walter H. Gilman; E. K. of R., Fred H. Coggeshall; treasurer, Angie L. Wallace; herald, Alice M. Cowdrey; W. I. G., Julia Patterson; W. O. G., Mary A. Gilman.

A number of other guests from out of town were present and addressed the members at this meeting.

**Ladd and Whitney Post**

At the meeting of Ladd and Whitney post Comrade Frank Coburn was appointed and installed as adjutant by Commander Caverly. The officers for this year are as follows: Commander, J. H. Caverly; senior vice commander, J. A. Bartlett; junior vice commander, F. S. Peavey; chaplain, Amos Winters; quartermaster, W. A. Arnold; adjutant, Frank Coburn; officer of the day, A. F. Gilman; officer of the guard, E. A. Robinson; Q. M. S., Martin Bassett; S. M., A. L. Kittredge; surgeon, W. B. Boudinot. Memorial day committee, the above officers and Comrades Arthur Hamblet and Gardner Gilman.

Past Commander F. W. Cragin of Post 120 installed the officers.

**Court Wamesit, F. of A.**

The regular meeting of the members of Court Wamesit, Foresters of America, was held last night in Pilgrim hall with Deputy Grand Chief Ranger McDoughall presiding. A number of routine matters were attended to, two applications for membership were received and three candidates initiated. The principal business of the evening was the installation of the newly elected officers for the ensuing term and the ceremony was performed by Worthy Deputy Grand Chief Ranger, Albert McDougall. The officers to be inducted were the following:

Chief ranger, William A. Kelly; sub chief ranger, James Hogan; financial secretary, Thomas H. Garney; recording secretary, James White; treasurer, Charles H. Molloy; senior woodward, John J. Phillips; junior woodward, George White; senior beadle, James Farrell.

There were brief addresses by the newly elected officers and others. A social hour closed the meeting.

**Chevalier-Middlesex Lodge**

The regular weekly meeting of Chevalier-Middlesex lodge, No. 2, K. of P., took place last night and a large number of members were present. The reports of the officers were read and showed progress, both in finance and membership.

On account of a meeting in Lawrence, for the purpose of organizing a lodge of D. O. K. K. in that city, the deputy grand chancellor and his suite were unable to be present last night to install the newly elected officers. This ceremony will be held next Friday, January 24.

### Tragedy in Honolulu

HONOLULU, Jan. 18.—Manuel Fernandez entered a country schoolroom near here yesterday and killed his wife, the teacher, with a shotgun. Scattering shot wounded seven children, one dangerously. Fernandez then shot and killed himself. Jealousy on the part of the husband caused the crime.

### $75,000 Given to Harvard

BOSTON, Jan. 18.—Two large gifts of money have been received by the president and fellows of Harvard during the past week. The first is a gift of $25,000 from Professor and Mrs. Frederick C. Shattuck for the fulfillment of an offer by them to establish the Arthur Tracey Cabot Fellowship in Surgery. The second gift is one of $50,000 from Miss Harriet Otis Cruft for the purpose of erecting the new high tension electrical laboratory building to be called the Cruft Memorial building.

THE STAFF OF LIFE

Is sometimes called old John Dough and he and his old friend Fleischmann are big chums, in fact, one cannot get along without the other, they are like the Siamese twins; but old John Dough is a welcome visitor at every home in the land and he is always at his best at

LAVERY'S BAKERY

Corner of Broadway and Fletcher Street.

Bell and Wing

By FREDERICK FANNING AYER

Absorbing, astounding, inspiring, baffling.—*London Academy.*
Power and originality.—*Cork Examiner.*
A great work.—*Boston Herald.*
Marks of genius constantly.—*Troy Record.*
A wealth of ideas.—*Boston Transcript.*
Genuine aspiration and power.—*Occult Review, England.*
Near the stars.—*Portland Oregonian.*
Astounding fertility.—*Brooklyn Times.*
A striking book of verse.—*Boston Post.*

G. P. PUTNAM'S SONS, Publishers, N. Y. Price $2.50

WE CARRY A COMPLETE LINE OF

HOUSEHOLD FURNISHINGS

AT LOWEST PRICES, AND ARE SOLE AGENTS IN LOWELL FOR THE CELEBRATED

CRESCENT RANGE

PETER DAVEY

134 MARKET ST. TELEPHONE CONNECTION 79-2

FURNITURE DEALER. UNDERTAKER. FUNERAL DIRECTOR

# LOWER PRINT PAPER DUTY

## A Substantial Drop is Democratic Plan

WASHINGTON, Jan. 18.—Substantial reduction of the tariff all along the line in the wood pulp and print paper schedule and retention of approximately the existing duties on tobacco, cigars and similar articles constitute part of the democratic tariff revision program to be presented to the coming extra session of congress.

This was the situation as viewed last night by democratic leaders following two sessions yesterday and another in the evening in the marshaling of testimony on schedules M, pulp, paper and books, and P, tobacco and its manufactures.

Of the incidental portions of the schedule it is probably assured that the committee will provide for free admission of bibles and of other religious works. A plea for elimination of the 25 per cent duty on bibles was made yesterday by the Presbyterian committee of publication through R. E. Magill of Richmond, Va., its secretary.

Most of the democratic members of the committee, if not all of them, regard the items in the tobacco schedule as luxuries and one of the most easily adapted to revenue raising purposes among the 14 schedules of the tariff law.

A number of representatives of the domestic tobacco growers appeared before the committee yesterday to protest against any reduction of the duty. Among them were J. W. Alsop of Avon, Conn., for the New England Tobacco Growers association; M. L. Floyd of Hartford, Conn., for the Connecticut Leaf Tobacco association, and Representative-elect Augustin Lonergan of Connecticut.

Chief interest of the day centred in the presentation of the arguments of the spokesman of the newspaper publishers and of the diametrically opposed paper manufacturers. John Norris of New York, chairman of the committee on paper of the American Newspaper Publishers association, representing consumers who pay $55,000,000 a year for news print paper, presented testimony in favor of letting down the tariff bars that shut out Canadian paper and the cutting off of all restrictions upon the importation of the cheaper grades of paper and wood pulps entering into paper manufacture.

The American Paper and Pulp association, through Arthur C. Hastings of New York city, its president, representing, he said, the paper industry with an investment of $400,000,000 and an annual business of $300,000,000, voiced opposition to a change in the present tariff.

Mr. Norris arraigned what he called the primitive methods of American paper manufacturers and the antiquity of their papermaking machines. John T. Wheelwright of Boston, a paper manufacturer, later testified that the paper manufacturers would consider themselves "fit subjects for the lunatic asylum if they did not have modern machines."

James L. Feeny of New York, representing the International Brotherhood of Bookbinders, at the night hearing, asked that the provision in the present tariff law admitting books printed more than 20 years free of duty be amended to provide that the books admitted free must also have been bound 20 years ago.

Mr. Feeny said that 10 years ago 1000 men were employed in "art binderies" in the city of New York, and that today but 200 were employed. He credited this condition to the practice of sending old books abroad to be rebound by "cheap foreign labor," and reimporting them free.

After hearing Richard T. Stevens, president of the Japan Paper company; Peter J. Brady of the Allied Printing Trades; H. A. Craft, representing the paper box makers, and Thomas O. Marvin of the Home Market club of Boston, the committee adjourned.

If you want held at home or in your business, try The Sun "Want" column.

10,000 PEOPLE IN LOWELL SUFfering with rheumatism wanted to try Greenall's Wonderful Remedy, sold at Goodale's and Lowell Pharmacy, 9 Pinl st.


# HERE IS A REAL DYSPEPSIA CURE.

"Pape's Diapepsin" Settles Upset Stomachs and Ends Indigestion in Five Minutes.

Do some foods you eat hit back—taste good, but work badly; ferment into stubborn lumps and cause a sick, sour, gassy stomach? Now, Mr. or Mrs. Dyspeptic, jot this down: Pape's Diapepsin digests everything, leaving nothing to sour and upset you. There never was anything so safely quick, so certainly effective. No difference how badly your stomach is disordered you will get happy relief in five minutes, but what pleases you most is that it strengthens and regulates your stomach so you can eat your favorite foods without fear.

Most remedies give you relief sometimes—they are slow, but not sure. Diapepsin is quick, positive and puts your stomach in a healthy condition so the misery won't come back.

You feel different as soon as Diapepsin comes in contact with the stomach—distress just vanishes—your stomach gets sweet, no gases, no belching, no eructations of undigested food, your head clears and you feel fine.

Go now, make the best investment you ever made by getting a large fifty-cent case of Pape's Diapepsin from any drug store. You realize in five minutes how needless it is to suffer from indigestion, dyspepsia or any stomach disorder.


# A PRETTY AND PRACTICAL PLAY APRON FOR THE LITTLE ONES TO WEAR DURING THEIR IDLE HOURS

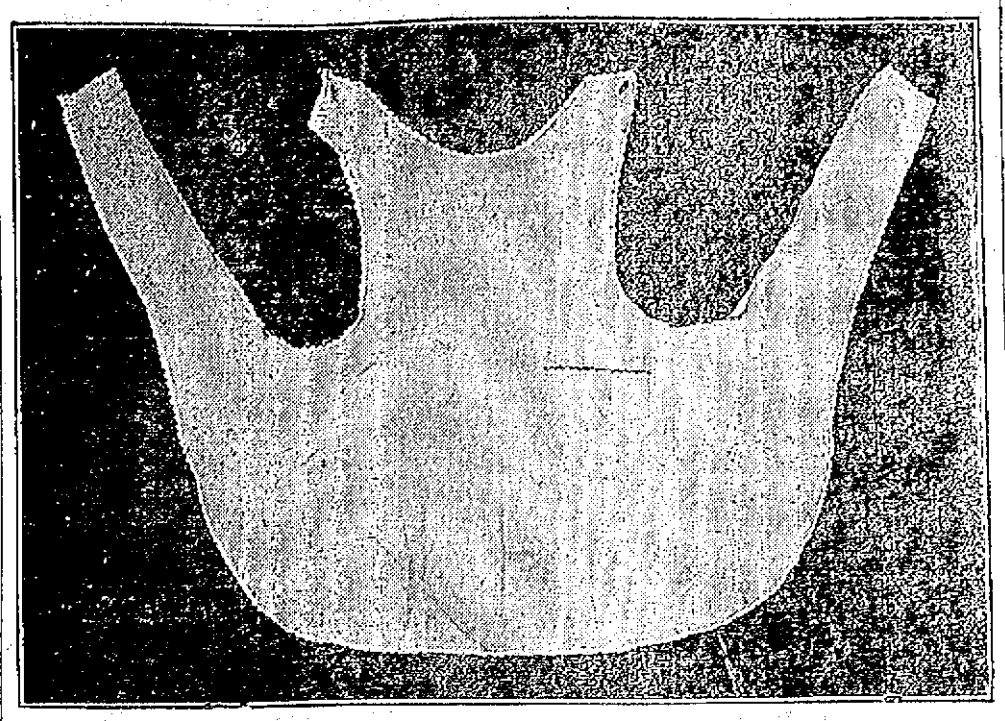

PRACTICAL APRON FOR SMALL CHILDREN.

Every mother will appreciate this practical play apron. It is cut in one piece and is quite a dressy little affair when made of dainty materials or a useful model when carried out in a serviceable strong fabric. The apron illustrated is of dark blue linen, trimmed with scalloped edging of bright red.

# LITHUANIAN CHURCH REBUILT

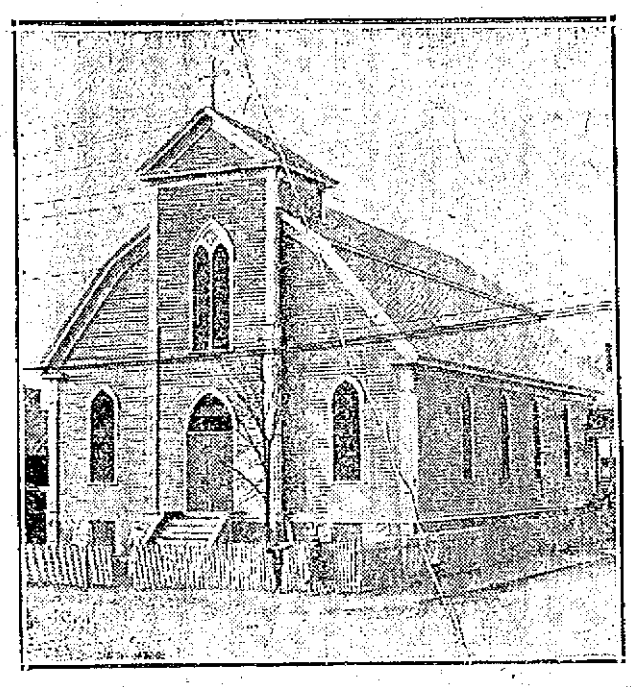

THE REMODELED LITHUANIAN CATHOLIC CHURCH IN ROGER ST.

## Edifice Destroyed by Fire Reconstructed—Union Service of Holy Name Societies

The repairs on the Lithuanian Catholic church, at the corner of Rogers and Concord streets, which was almost completely destroyed by fire a short time ago, have been completed by Contractor Edward G. Twohey, and services will be held in the reconstructed edifice for the first time tomorrow morning. Masses will be celebrated at 8 and 10.30 o'clock in the morning, and vesper service will take place at 4 in the afternoon.

The church was completely gutted by the disastrous conflagration, which was the first of the three church fires which Lowell suffered in a remarkably short space of time. The repairs needed were very extensive and occupied several weeks. The building was entirely remodeled and at present is in better condition than ever before.

The new pastor of the church, Father Olechnovicz, has extended his expressions of gratitude to the pastors of the church of the Immaculate Conception and the Holy Trinity church for their kindness in offering the use of their edifices to the Lithuanian people during the period following the destruction of their own house of worship. The roof of the Lithuanian church, which in great measure was responsible for the rapid headway of the flames, has been improved and rebuilt in a much better manner by Mr. Twohey.

**Union Service Tomorrow Evening**

Tomorrow is a big day for the Holy Name societies of the various Catholic parishes of this city, for in the evening they will celebrate the annual union service with imposing ceremonies in the church of the Immaculate Conception.

Each of the societies will receive Holy Communion in a body at its home church at the early mass and for this service most of the churches have prepared special music. Special sermons will be delivered to the members of the societies at these services and in some of the parishes a communion breakfast will be served afterwards.

The services in the evening at the Immaculate Conception church will be the most impressive that have taken place in Lowell for some time, and the church, it is expected, will be crowded to the very doors with the members of the branches of the Holy Name society from the various parishes. Each of the seven divisions which represents the seven Lowell parishes has made arrangements to have a complete attendance of the members at this union service tomorrow night, and all of the societies possess large membership rolls.

The various branches of this great society will gather at their respective churches at about 6 o'clock and march in a body to the church of the Immaculate Conception. The services there will be celebrated by the spiritual directors of each society and a specially prepared sermon will be delivered by Rev. Denis A. Sullivan, O. M. I., of the Immaculate Conception parish. A section of the church will be reserved for the members of the Holy Name societies. The services will consist of solemn benediction, recitation of the rosary and sermon.

# ISSUED FORGED SHARES

## Embezzling of $1,600,000 is Charged

BUDAPEST, Jan. 18.—Ignaz Falloh, one of the most prominent railroad and bridge contractors of Hungary, was arrested here today on the charge of embezzling $1,600,000 and with issuing a quantity of forged shares. Falloh is the director of several railroad companies and financial institutions both in Hungary and other countries and he is alleged to have embezzled their funds. One company is said to have been victimized to the extent of $300,000.

**Steamers End 30,000 Mile Trip**

BOSTON, Jan. 18.—One day early last summer the freight steamers City of Baroda and Burmese Prince sailed from New York for Japan. Yesterday afternoon, within a half an hour of each other, the two freighters arrived in Boston harbor, each with a million dollar cargo of oriental goods. Since leaving this country each vessel has steamed more than 30,000 miles.

On Dec. 6 the City of Baroda left Singapore, and the next day the Burmese Prince left there. After leaving Singapore, the City of Baroda did not sight the Burmese Prince again until early yesterday afternoon, when the two vessels arrived off Highland Light, Cape Cod. The distance between Singapore and Boston is something over 10,000 miles.

**DALTON APPOINTED**

**By Commissioner Donnelly as Master of the City Yard—Forsythe Has Been Removed**

Mr. John Dalton, formerly clerk in the board of registrars office, city hall, has been appointed master of the city yard by James E. Donnelly, commissioner of the street department. William J. Forsythe was removed from that position by Mr. Donnelly shortly after the latter entered upon his duties as commissioner of that department.

# HELD ANNUAL MEETING

## Members of Congregational Church Converse

The Y. P. S. C. E., showed receipts for the year of $136.70, and this organization also paid $90 as its apportionment towards the missionary work. The society also did much charitable work during the year.

The Ladies' Missionary society, reported by Miss Laura Fuller, reported paying $105 for the church apportionment.

Mrs. George M. Heath reported for the Mother's society, stating that there was a membership at present of 57. A fathers' night held during the year proved very successful, more than 100 sitting down at the banquet.

A favorable report from the Knights of King Arthur also was presented.

Rev. Dr. Smith Baker gave a short address and there were remarks by Former Deacon O. A. Merrill of Pepperell, as well as by the pastor. The meeting was brought to a close by the singing of a hymn and benediction by Dr. Baker.

The election of officers for the coming year was as follows:

Deacons for three years: Edward W. Fletcher, John A. Osgood.

Clerk of the church, Deacon Andrew Liddell.

Treasurer, Arthur Bartlett.

Superintendent of Sunday school, John Chalmers.

Standing committee: Mr. Albert Mertrude, Mrs. Alice G. Munroe, Miss June Sleeper.

State of the church: Miss Clara Hannaford, Mr. Herbert J. Ball, Mrs. Daniel Flack, Mr. Howard Denham.

Discipline committee: Deacon Albert D. Carter, Mr. Artemus B. Woodworth, Mrs. Frank Munn, Mrs. Otis Butler.

Directors of Sunday school: Miss Lydia Bigelow, Mrs. Edward H. Newcomb, Miss Mildred McKnight.

Business committee: Mr. Horace Hanson, Deacon Edward W. Fletcher, Mr. George Heath.

Committee on sick: Mr. Joseph W. Griffin, Mr. C. O. Hall, Mrs. William Means, Mrs. Joseph Griffin, Mrs. John T. Roxford, Mrs. Andrew Liddell, Mrs. Leonard Hartley, Mrs. John Russell, Mrs. George Heath, Mrs. John Osgood, Mrs. Edward W. Fletcher.

Committee on poor: Mr. Charles Morton, Miss Winnie Davis, Mr. George Bartlett, Mrs. George Bartlett, Mrs. Justin Kimball.

Committee on new members: Deacon Justin Kimball, Miss Alice Sunbury, Mrs. Catherine Severy, Mrs. Arthur Bartlett.

Flower committee: Mrs. John Chalmers, Mrs. F. E. Putnam, Miss Marion McKnight, Miss Bernice Staples.

Delegates to Andover association: Deacon Albert O. Carter, Mr. Charles O. Hall, Deacon Andrew Liddell, Mrs. Edward H. Newcomb, Mrs. F. E. Putnam.

**Labor Union Takes Action**

The Central Labor union of Fall River has voted to go record as being in favor of the abolition of the present system of police and license commission, and in favor of a commission to be elected by the people.

This vote was recorded at the regular meeting of the organization Thursday night and after the vote had been passed the secretary was instructed to write to the senators and representatives from the Fall River district to work to that end at the request of the central body. The movement to abolish the commission had been considered by the delegates for some time and when it came to the test of putting the vote, the delegates lost no time in registering their protest against the present commission.

The men took such action represented 26 locals in the city, there being 40 delegates in attendance.

**Young Bank Examiner**

ROCKLAND, Jan. 18.—Gov. Foss yesterday appointed George C. Mansfield, who has just reached his majority to the position of assistant state bank examiner.

Mr. Mansfield will assume his duties on Monday and will be the youngest official in the state.

# LONE MEXICAN PATRIOT

## Opened Fire on an Ocean Liner

SAN FRANCISCO, Jan. 18.—The tale of a lone Mexican patriot who stood on the beach and opened fire with a rifle on an ocean liner was brought here last night by the mail steamer San Juan, which arrived from Mexican ports. Louis Cordon, first assistant engineer was shot through the side by the vessel's single assailant, who sent a fusillade of bullets across the ship's bow as it was leaving Acapulco. Complaint was made to Vice Consul Penduin and the man, who gave his name as Dr. Jose Avalis, was arrested.

Officers and engineers of the San Juan told stories of a chaotic state of affairs on the west coast of Mexico. Refugees are crowded into the coast towns, they say, and foreigners are being hunted by outlaws and revolutionists.

If you want held at home or in your business, try The Sun "Want" column.


B. F. Keith's

WEEK JAN. 20TH

Jesse Lasky Presents

A NIGHT —ON A— HOUSE BOAT —WITH—

10 Girls and Boys Singers & Comedians 10

He's Here Again

BERT MELROSE

With His Tables

SMITH and CAMPBELL

COMEDIANS

Harry BROOKS & CO.

The Old Minstrel Man

BROTHER AND SISTER TWO MACKS

MOOR & ST. CLAIR

BUEME

Xylophone Expert

KENETZER

HOOPIST



FREE! FREE!

As a Means of Attracting Attention to Our House and the Line of Pianos We Handle We Will Give Away the Following

Beautiful Prizes

ABSOLUTELY FREE

Diamond Ring (14 carat setting)
Boston Leather Rocker
Chest Rogers Silver (26 pieces)
Lady's Fancy Gold Watch (Jewel Movement)
Men's Fancy Gold Watch (Guaranteed Case)
Fancy Carving Set
China Chocolate Set (Hand Painted)
Plated Silver Chafing Dish
Beautiful Lamp
Gold Plated Clock
Boys' Sled
22 Calibre Rifle
Ice Skates (Improved)
Pocket Hand Mirrors

Also Special Propositions on the purchase of Pianos will be awarded

CAN YOU FIND SEVEN FACES IN THIS PICTURE?

DIRECTIONS: Trace the outline of the faces on this or a separate sheet of paper and number them 1, 2, 3, etc. Mail or bring answer to our store.

IT COSTS YOU NOTHING to try. You may win one of the large prizes.

REMEMBER, you must find at least 7 to 10 faces in this picture, and everyone answering this puzzle will get something. The best prizes will be awarded to the neatest answers received, and winners will be notified by mail.

Only one member of each family is eligible to this contest.

ALL ANSWERS must be sent in on or before January 28th.

LORD & CO. PIANO WAREROOMS

256 ESSEX STREET, LAWRENCE, MASS.



The Great Concert Tenor,

REED MILLER

Of New York

Will take the place of Lambert Murphy, who cannot come owing to change of program at Metropolitan opera house, at the

CHORAL SOCIETY CONCERT

Monday Evening Jan. 20, At 8 O'Clock

ASSOCIATE HALL

TWO CHORAL WORKS

And also a concert program by the solo artists and the orchestra.
Miss Marie Stoddard, Soprano.
Miss Rose Bryant, Contralto.
Reed Miller, Tenor.
Charles N. Granville, Baritone.
The Boston Festival Orchestra.
The Choral Society—140 Voices.

$1.00, 75c, 50c

Reserved seats for sale at Steinert's Music Store, 130 Merrimack street and at Kershaw's Music Store, 177 Central street.



On Plymouth Rock

Operetta Presented by Pupils at the Varnum School

Friday Evening, January 24, 1913, at 7.45

Tickets 15c. With reserved seat 25c

Saturday Afternoon, January 25, 1913, at 2 O'Clock

Tickets 10c. With reserved seat 15c



Lowell Opera House

JULIUS CAHN, Prop. and Mgr.

Thursday, January 23

Charles Frohman Presents

JOHN DREW

In the Play that Charmed New York, London, Boston

"THE PERPLEXED HUSBAND"

By Alfred Sutro

A Most Amusing Modern Comedy with a Distinguished Cast

SEATS NOW SELLING



St. Columba's Parish REUNION

ASSOCIATE HALL

TUESDAY EVENING, JAN. 21ST

Entertainment from 8 to 9

Honey Boys Minstrels

DANCING FROM 9 TO 12

Music Sheehan's Orchestra

TICKETS, 50 CENTS



KASINO

Roller Skating, Afternoon and Eve'g

Admission Free—Skating 25 Cents



The Amusement Centre of Lowell | MERRIMACK SQ. THEATRE | Where You Meet Your Friends

SUNDAY CONCERT TOMORROW

GENE & ARTHUR; JACK WYATT, the Lowell Boy; THE GELTONS; STURAT COLLINS, and Three Others; Latest Photo-Plays.

MATINEE AT 3 O'CLOCK. EVENING, 7 TO 10.30 O'CLOCK

ALL NEXT WEEK

THE SEASON'S SCENIC AND DRAMATIC SENSATION

"AMBITION"

Presented by Vaudeville's Highest Salaried Artists MR. EDWIN KEOUGH and MISS HELEN NELSON

THE GREAT BARNETT BLACK ART | KAISER'S TERRIERS SOME DOG ACT

FIRST TIME AT THESE PRICES

NIBLO'S TRAVEL TALKS ON "AFRICA"

SPECIAL FEATURES

Tuesday Eve.—Friday Mat. "THE BULL FIGHT" | Friday Evening Only "340 FEET IN THE AIR"

NEWEST PHOTO PLAYS BEST OBTAINABLE | C. W. BRADLEY LATEST SONG SUCCESS



THE PLAYHOUSE

NEXT WEEK'S ATTRACTION

"A Bachelor's Romance"

One of the Late Sol Smith Russell's Favorites

—PRESENTED BY—

THE DRAMA PLAYERS

First Performance Monday Night. Twice Daily For Remainder of Week.

# THE LOWELL SUN

JOHN H. HARRINGTON, Proprietor

SUN BUILDING, MERRIMACK SQUARE, LOWELL, MASS.

Member of the Associated Press

THREE DOLLARS PER YEAR. TWENTY-FIVE CENTS PER MONTH


### GIVE HIM A CHANCE

John R. Wilmot has been paroled from Joliet penitentiary after serving five and a half years of a seven years' sentence for forgery. He is a college bred man, a scientist and an author. He has all the mental equipment necessary to become a useful factor in the world. After he had been imprisoned for a few months, the better part of him came to the surface, and he began to turn his mind to problems of interest to his fellow men. He invented a gas machine and a smoke consumer.

Had Wilmot been a free man he would have patented these inventions. Being a convict he could not do so; but he seems to have interested the prison authorities or others in his work to such an extent that there was talk of organizing a company for him when he was released from confinement, and his parole was ultimately secured. Could he have left the penitentiary quietly and resumed his place in the world, the remainder of his life might have been devoted to honest effort; but he was promptly arrested by order of the federal authorities, and his deportation ordered as an undesirable citizen.

The right of the government to take this action is beyond question; but is it the wise course? It assumes that Wilmot, after his long confinement—and five and a half years is a long period when it is taken out of a man's life—is still a criminal at heart. It fails to take into consideration the inventive work that he has performed or the opportunity that such work would afford him to regain a respectable place in the world of men.

Two or three years ago a magazine editor accepted several poems of unusual merit, and discovered soon after that the writer was a convict in a western prison. He interested himself in the man, on the ground that a real criminal could not produce such work; and his release was obtained and he regained his place in the world. There is a movement throughout the country to treat the whole criminal problem from a new angle of vision. Our prisons and reformatories do not reform. They punish, and accomplish nothing more. The Wilmot case would appear to be one where the man could safely be given a chance to make good again.

### FIGHTING HOME RULE

It was a foregone conclusion that the British house of commons would pass the Home Rule bill, and yet the measure was bitterly fought by a minority of that body, but the final vote disclosed a majority of 110 for the bill. The public likewise knew that the action was assured as the liberal ministry was irrevocably pledged to the measure. Yet there were counter demonstrations in London, and, of course, in Belfast where the bill was publicly burned with a volley of revolver shots by which one man was seriously wounded. These antics are puerile.

The British democracy today accepts home rule for Ireland, and is willing to see it given a fair trial. There is an element, however, that intends to defeat the bill even now, and that hopes to create sufficient sentiment to overturn the Asquith ministry. The lords have it in their power only to delay home rule, although it is inevitable in the end. If they throw out the bill this year it will be re-enacted by the house of commons and sent back to the lords with the prospect of becoming law within two years at most in spite of the peers. It is not improbable though that the lords will pass the bill next year and thus save themselves the ignominy of seeing the measure carried over their heads.

England has suffered untold loss and injury from the wrangle over the Irish question kept up as it is from year to year and age to age. She has more important business to attend to in competing with other nations for a fair share of the world's trade. Whether in peace or in war it behooves her to conciliate Ireland so that all the people of the empire may unite in working for the common good. England has given proof of her earnest desire to do justice to Ireland and the fact is fully appreciated by Irishmen at home and abroad. Ten years or even five years of home rule in Ireland will completely annihilate all the bugaboos brought forward by the Ulsterites whose chief animus is that the minority is to lose its ascendancy and the affairs of the country are to be submitted to the control of the majority.

### EDUCATING A DAUGHTER

There was a time when a man could send his daughter to college at a cost of $500 a year; but the increased expense of living has carried this item to a new high level along with the other things. Wellesley college has been looked upon as a middle-class institution of learning; it is not ultra-fashionable in dress or social entertaining, but draws its students chiefly from families of moderate means. Yet the average expenditure of Wellesley girls for nine months is $1000, although a certain percentage still manage to get along on $500 or under, while one girl in every ten pays with $1200 during her year's term.

Tuition, which includes room and board, costs $450, and the girl who once managed on $500 carried her year's supply of gowns with her and kept her extra expenditures down to the lowest possible point. But the girl who attempts this today is placed at a disadvantage. She must do her share in entertaining, must belong to certain social organizations in the college, must have extra gowns for special occasions, and have a purse heavy enough to permit her going into Boston upon permitted occasions.

The American people are told by one set of reformers that the future of the coming generation rests upon its degree of education, and by another that the pursuit of wealth is a curse, that mere money getting is no longer ethically justified. Yet the man of family who undertakes to live up to all these principles will find himself in a pretty financial tangle when his sons and daughters reach the college age.

### TRUSTING HIS WIFE

The will of the late James R. Keene leaves his entire fortune of over 10 million dollars to his widow. Not a dollar is bequeathed to his son or daughter, but there is a clause in the document that expresses confidence in the ability of Mrs. Keene to make such provision for them as she deems best. It was commonly said of the late Russell Sage that he trusted nobody in the world; yet he left his entire fortune at the disposal of his widow; and the trust was not misplaced in the smallest degree. Men who can gather together millions usually have the ability to select the right kind of a life partner, and it is well for the country that this is so.

President-elect Wilson is said to have decided against the inaugural ball, which is nothing but a tremendous social crush to which anybody can gain admission for $5, and which serves chiefly to exploit the new president. Neither Dr. Wilson nor his wife cares for that sort of thing, and their wishes are likely to be respected by the committee.

It isn't much fun being a grand duke in Russia. Because the brother of the emperor married the woman he loved he has been exiled, had his estates confiscated, and lost his job of being regent-designate. And the dispatches do not state whether there is any compensation in the way of a well financed father-in-law.

A seat in the New York exchange sold this week for $51,000, as against $95,000, the high price of a few years ago. Either Tom Lawson or Woodrow Wilson is having a depressing effect upon the exchange; or possibly the Wall street conscience is beginning to awaken.

Evelyn Nesbit Thaw declares that she is quite too poor to pay for $2041 worth of jewelry that she bought. It is odd that one doesn't feel too poor to make such a purchase.

The widows of the Titanic have filed claims amounting to ten million dollars. It was a costly trip in many ways.

The Russell identity case in Cambridge promises to go on as long as there is a Russell claimant living or a dollar of the estate still available.

How would you like to buy coal for the new B. & A. engine that burns 17 tons every 100 miles?

It wouldn't be half bad to put some of the January weather in cold storage.

#### National Golf Championship

BOSTON, Jan. 18.—A suggested change in the dates of the National Open Golf championship from June to some time in September in order that several British and French players may participate will be agreeable to the officials of the Country club, on whose links the event will be held. Chairman Herbert Jacquez of the club's golf committee and a former national president of the United States Golf association, states that such a postponement would undoubtedly bring to this country Edward Ray, the present British champion, as well as Harry Vardon and George Duncan, and possibly a number of the leading French professionals. The arrangement would also enable several of the American professionals to play in the British championship, which will be held late in June. The Massachusetts association will raise a fund with which to send two of the leading professionals from this district to Hoylake. It is expected that Tim McNamara of Boston and M. J. Brady of Wollaston, who have figured prominently in the last few American championships, will be selected.

#### Card of Thanks

We, the undersigned, take this means of expressing our heartfelt thanks to all those who so kindly assisted us in the hour of our bereavement at the death of our wife and mother. We feel deeply grateful to all those who sent floral offerings. Signed,

Edward J. Lyddon and family.

## Seen and Heard

Twenty-four people received awards from the Carnegie hero fund the other day. Did you get your medal? Yes, so did we.

One of the most comfortable things for rich people must be how they don't have to keep up appearances.

Every time one sees Caesar assassinated on the stage one wonders that so intelligent a man did not tumble to what was coming.

The man who attempted a daylight hold-up in a crowded Boston street, must have thought Boston was a slow town. Perhaps he has changed his mind since.

Mr. Hobbs—How much ought I to put in the contribution box?

Mrs. Hobbs—Wait and see. If that odious Mrs. Jennings is looking, put in half a crown; if not, a threepenny bit will do.

An old lady leaving church after a service which had been attended by a crowded congregation, was heard to say: "If everybody else would only do as I do, and stay quietly in their seats till everyone else has gone out, there would not be such a crush at the doors!"

A lady has refused to pay her dentist, because the false teeth he made her do not occlude and have no harmony of color. At first we were puzzled to know what the lady was driving at but after due deliberation, we have decided that she means, "Mr. Dentist, you've done a perfectly horrible job on my teeth."

That must be an awfully crusty old bachelor, who has written to the post office authorities, asking to wrap up a baby for shipment by parcel post. He very considerately added that he would send the infant by express only he was afraid it might be handled too roughly.

We read the other day of an enterprising woman who sends her husband's dinner to his place of employment every day by parcel post. We don't think anyone has tried that in Lowell yet, but every day at noon, there is a small army of "kids" of all ages and descriptions tugging monstrous dinner pails down to the mill some to pa and some to big brother. And after all, this is even a quicker and more economical way than the parcel post.

Backward and forward he paced, his eyes wild and rolling, his face haggard. As the minutes passed his agitation increased.

"Will she never come? Will she never come?" he wailed wildly. "Already it is 15 minutes past the appointed time and yet she is not here."

He pressed his hands to his fevered brow and waited. He tried to sit in vain, and still waited. He gazed sadly through the window and went on waiting.

At last! Ah! The sounds of little footsteps on the stairs. He turned to the door, eager, excited.

Yes, it was she.

"You have come, then?" he gasped, dizzy with delight, as he grabbed his hat.

Yes, the stenographer had come back and it was now his turn to go out to lunch.

Once upon a time a young Indian maiden was about to be given in marriage to an Indian chief. The girl detested the man and rather than marry him she preferred death. On the very day of the wedding, while the guests were assembling, she seized an opportunity, entered a skiff, and quietly and unobserved, drifted down the Niagara toward the falls. Another moment and she would be dashed to pieces below. Bidding farewell to the world, and with a prayer upon her lips to the all-powerful spirit, she awaited her awful doom as the little boat plunged over the edge of the thundering Niagara.

As she was about to be swallowed by the waters the thunder god Heno saw her and caught her in his arms. Then he brought her safely into a cave behind the falls, where he guarded and cared for her till she married one of his own sons.

From that time on, with the help of Heno, she became the protectress and guardian over her people, warning them of approaching dangers and giving them counsel and advice. Once when pestilence and famine were threatening her people she bade them leave their homes and depart for other lands. As soon as they were gone a great serpent appeared, which came to poison the waters and to devour the people. The god Heno saw the monster and slew him with a thunderbolt. As the huge serpent floated down the stream its body folded, and this fold of its body caused the waters to be deflected into the horseshoe falls to be seen to this day on the Niagara.

The god Heno now took all his children up to heaven, and whenever he thunders in the clouds above the echo is heard in the waters of the Niagara Falls below.—Pittsburgh Press.

Many instances have been cited wherein executive clemency exercised on the strength of petitions from the people has been misplaced; but this was never more clearly shown than in a case that occurred in Baltimore in the days of the "Know-Nothing Party," when lawlessness was rife.

A youth, a member of a prominent family, had shot and killed a neighbor, through a window in his house. The youth was tried, convicted and sentenced to hang. As the day approached for his execution, a petition with many signatures was sent to the governor; but one of the influential citizens of Baltimore, resolved that a pardon should not be granted if he had power to prevent it, protested to the governor.

"But," replied the governor, "see how strongly the petition reads, and how numerously it is signed."

"Governor," said the visitor, "if you will give me 24 hours I will bring here a petition signed by the same men who signed this one, and they will petition the legislature to hang you. Allow me but 24 hours."

The stay of sentence was granted, and in 24 hours the visitor returned. He handed the governor a petition with this remark:

"Observe the names and then read the petition."

The governor found that the names were identical with those in the first petition. The body of the petition read as follows:

"Whereas, the governor of Maryland is notoriously open and defiant in the violation of law, and whereas he has been found to be guilty of treason, we the undersigned, pray the legislature of the state of Maryland to condemn the said governor to be hanged."

This was too much for the governor; and the result was that the murderer was hanged.—Green Bag.

#### FAME

If one should wear a green night gown
And fill one's beard with bran
And search for gold in addled eggs
From Beersheba to Dan,
The public then would point him out
And whisper, "That's the man!"
But if one worked for forty years
And thus found what would be
A cure for all the mortal ills
In land or air or sea,
All men would quickly pass him by
Nor wonder "Who is he?"

—Atlanta Journal.

#### Men Give Skin to Girl

PITTSBURGH, Jan. 18.—In the hope of saving the life of little Margaret Williams, aged 14 years, 22 men yesterday afternoon submitted to skin-grafting operations at the Homeopathic hospital. If the girl lives she will go through life bearing upon her back the cuticle of 28 men. Last Sunday six men bared their arms to the surgeon's knife. All were friends of the family. Most of those who made the sacrifice yesterday are strangers to the Williams family.

That a young lady wearing a fur lined coat, pumps and silk stockings on a cold day was the cause of considerable comment in Merrimack square recently.

That Alice and May are going quite extensively into politics in their weekly confabs in the columns of The Sun.

That the eggs in some of the restaurants, not more than a million or so miles away from Merrimack square, are in some instances old enough to produce eggs of themselves.

That Mayor O'Donnell's introduction of Captain Amundsen at the Opera House the other night was about as neat an address as has been heard in this city for some time.

That many are anxiously awaiting the opening of the new Y. M. C. A. gymnasium.

That if we do not have some ice, snow and cold weather soon, there won't be any winter.

That already many are starting to "save up" for that new Easter suit.

That the view from the roof of the Sun building is about the classiest to be had in town.

That the beautiful decorations, used at the Garden party at the Highland club recently, will remain in position for the dancing party to be held there this evening.

That Gorham street residents are soon to have better street car service.

That the bill at last night's meeting of the Lowell Social and Athletic club was greatly enjoyed by all members.

That a certain commissioner at city hall would be pleased to bury the "olive branch," and forget the past.

That Mayor O'Donnell has spent a very busy week attending socials and receptions of all kinds.

That P. Paul Marcel and his clever company are welcomed any day by the French, speaking people of this city, despite the fact that they speak "Parisian French."

That the banknote that was found at city hall this week is still awaiting a claimant.

That the C. M. A. C. membership is increasing every day and will soon reach the thousand mark.

That a lady clerk in the street department office absolutely refuses to be shifted into another department, and inasmuch as she is under the civil service protection she will remain where she is.

That the Richwoods are planning many features for their dancing party to be held Jan. 24.

That the appointment of Dr. Thomas B. Smith, as assistant medical examiner meets with the approbation of all.

That Frank J. Kierce is a progressive man and a tower of strength to local Hibernians.

That the C. Y. M. L. will live up to their usual good reputation when they entertain the Y. M. C. I. of Lawrence.

That John McPadden has served Court Merrimack faithfully as financial secretary and certainly deserved the gift bestowed upon him at his retirement.

That the committee appointed by the St. Patrick's day convention to assist the chief marshal will hold an interesting session Monday evening.

That the Lowell club in Springfield continues to show the natives of the home city that the Spindle city turns out many bright and capable young men.

That a concert which is being organized by Arthur J. Martel, the well known orchestra leader, for the rebuilding of St. Jean Baptiste church will be an unprecedented event in local musical circles.

That the members of Industry Council, Royal Arcanum, anticipate a most prosperous year.

That there were many suprises in the recent election held by local carmen and a Gorham street motorman put it over the "county ring."

## ROBBERIES IN DAYLIGHT

### Many in Boston in Small Store District

BOSTON, Jan. 18.—A series of daring daylight robberies have been committed in East Boston within the past few days and the merchants of the small stores are fearful of visits of the three robbers that have spread terror throughout the merchant section of ward 2.

The scene of the activities of the three is in the heart of ward 2, where the population is dense and retail stores on a small scale abound.

#### Five Stores Robbed

Within the past few days, five stores, at least, have been burglarized and the robbers have made efforts, in some cases successfully, to take the cash from the money drawers and carry away chattels easily convertible into cash.

Terror and apprehension reign in the district. For the most part the women are the managers of the stores by day and it is then that the robbers demand the turning over to them of the cash in the tills.

#### Woman Uses Hammer

John Covino of 210 Marion street, who conducts a grocery store at the corner of Marion and Paris streets, in speaking of the attack on his wife during his absence from the store and the attempted robbery by the three young men, commonly mentioned by all victims of the recent robberies, said:

"Three young men came into the store while I was in the city making purchases and asked my wife to change a $1 bill. She suspected that the men had a bad purpose and replied that she had no change in the till. Thereupon, the ringleader said that he would make the change and started to come behind the counter to the till. My wife ran into the back room and got a hammer and drove the leader of the gang from the counter, and the rest of them followed him out of the store and down the street. There was considerable change in the drawer at the time."

#### Ran With the Money

The robbers took the cash drawer and all its contents from the dry goods store of Mrs. Ida Barr, 198 Marion street, and, after storing in their pockets the $18 and change, threw the drawer into a nearby field. Mrs. Barr, in talking of the incident, said:

"We all were at supper in the kitchen. I did not hear the bell attached to the store door ring. But I went into the store just about the time they were going out and saw them. I rushed to where the drawer was and saw that my money was stolen. I went to the street and was told by a neighbor that three young men had just left my store and had run up the street. My husband found the emptied drawer in the field afterwards with nothing in it but two sets of needles and trading stamps. That night they took from my brother's coat pocket, hanging upstairs in his room, two rings of family worth."

J. Grossman, grocer of 213 Chelsea street, suffered the loss of clothing.

Jacob Louris of Paris street says that he will remember the gang because of the loss of the contents of his till. But he says he thanks "his stars" that he had the bulk of his receipts for the day, $50, in his pocket when the gang took possession of his store. Max Goldman of 196 Marion street, grocer, mourns the loss of a few dollars from his till, taken while he was looking through his stock for goods asked for by the leader of the gang.


PILES! PILES! PILES!

WILLIAMS' INDIAN PILE OINTMENT

Will cure Blind, Bleeding and Itching Piles. It absorbs the tumors, allays itching at once, acts as a poultice, gives instant relief.

For sale by all druggists, mail 50c and $1.00.

WILLIAMS MFG. CO., Props., Cleveland, Ohio

For sale by Falls & Burkinshaw.

DANDELION

TABLETS AND PILLS

A Miracle as a Blood Purifier

Say thousands who have used them. A positive cure for Rheumatism, Constipation and Foul Breath. Best remedy for Liver, Kidney and Stomach. Eliminates all poisons from the system, without griping. Purely vegetable and guaranteed under Pure Food and Drug Law. Free samples on request to SCHENCK CHEMICAL CO., 54 Franklin street, New York. 25 cents a box at

HALL & LYON CO., 67-69 Merrimack Street, Lowell, Mass.

COME TODAY

AND BUY AN

AUTOMATIC

Ash Sifter

While our stock lasts. We offer those that sold for $2.50 and $3

—AT—

75c and $1.00

This is Your Opportunity

BARTLETT & DOW

216 Central Street.


#### NOW ON THE OCEAN

**Mrs. Lombardi and Six Children, on Way From Italy, Unaware of Death of Husband and Father**

SPRINGFIELD, Jan. 18. — Angelo Lombardi, aged 45, died in the Collins Emergency hospital from injuries received when a brick fell from the fourth story of the Milton Bradley building, Thursday, fracturing his skull.

It was learned after his death that Lombardi had sent for his wife and six children to come to this country from Italy, and that they are now on the ocean unaware of his death.

#### Y. M. C. A. Building

The new building of the Y. M. C. A. in Merrimack street will be open this afternoon and evening in order to give the suburban residents an opportunity to visit this magnificent edifice. Admission is free and the committee will be on hand to receive at 2 o'clock.


INDUSTRIAL COURSES

DAY AND EVENING SESSIONS

CIVIL SERVICE COURSE
SECRETARIAL COURSE
BOOKKEEPING COURSE
SHORTHAND COURSE
TYPEWRITING COURSE

Graduates are Placed in Offices and Government Situations.

A Free Catalog Tells How. Begin Any Day.

LOWELL COMMERCIAL COLLEGE

7 MERRIMACK SQUARE


## STATE TEXTILE SCHOOLS

### No Large Appropriations Reports Commission

STATE HOUSE, Boston, Jan. 18.—In a special report sent to the legislature yesterday, the new state commission on economy and efficiency recommends that no extraordinary appropriations be made for the textile schools at New Bedford, Fall River and Lowell, until the state board of education has presented its special report relative to such schools, and the commonwealth has decided upon a definite policy to be pursued in relation to assisting in their maintenance. An exception is made in the case of the New Bedford school, however, the commission recommending that an appropriation of $17,500 to cover deficiencies be made at once for the benefit of that institution.

After quoting chapter 31 of the acts of last year, under the provisions of which the state board of education is making its inquiry, the commission on economy and efficiency says:

"The state board of education has diligently conformed to these requirements and will make its report as early as possible. In the meantime, the commission on economy and efficiency advises that until the state board of education and the commission on economy and efficiency have rendered their opinions it would be manifestly unwise to make any extraordinary appropriations for these institutions. The commission on economy and efficiency finds that the textile schools and the schools for the deaf present many problems which should receive early consideration.

"The expenses of the commonwealth for the textile schools are annually increasing and create considerations of large importance. The state has contributed generously to those institutions and therefore a wise and definite policy for the textile schools and the schools for the education of the deaf should be outlined before any extraordinary appropriations for these institutions are made.

"The commission on economy and efficiency recommends that the New Bedford Textile school receive a special appropriation of $17,500 to cover deficiencies incurred by this institution in the last few years. For these deficiencies the institution has been obliged to borrow."

## 2 BROTHERS DROWNED

### Boys Lost Their Lives Before Father's Eyes

WORCESTER, Jan. 18.—Millean E. Denault, Jr., 9 years old, and William H. Denault, his 7-year-old brother, were drowned before their father's eyes yesterday afternoon, when the younger boy broke through the ice on Barnard's pond near New Worcester, and his brother was drawn under and drowned in an attempt to rescue him.

The boys, whose home it as 54 Lyman street, were skating on the pond almost directly behind the house during the afternoon. It was about 5 o'clock when William Denault broke through a dangerous spot in the ice.

His brother went to his assistance, but the thin ice about the hole through which the younger boy had fallen did not support him. He, too, was plunged into the water, but being able to swim a little seized William's collar and attempted to hold his head above the surface.

Their father, who is employed at the Spencer Wire company plant, saw them struggling in the water and hurried to their aid. Before he could reach them, however, both had gone below the surface, and they did not come to the top again.

Mr. Denault waded into the pond and found the body of Millean, but the body of the younger boy was not found some time afterward.

#### NEW THEATRE

**Playhouse Will Be Built on the Site of Winthrop School in Boston—Shuberts to Take Theatre**

BOSTON, Jan. 18.—Boston is to have a new high class theatre as the result of a big real estate deal consummated in the mayor's office last night, in which a group of wealthy Bostonians agreed to purchase the old Winthrop school property at the corner of Tremont street and Dix place.

It is proposed to form a real estate trust and erect a theatre upon part of the property and develop the rest of the property for business purposes.

The Shuberts have agreed to take the theatre.

The property is divided into two lots, one on each side of the new extension of Dix place. The lot on the south side, which comprises 10,400 square feet, will be used for the site of the proposed theatre. The other lot, which is on the north side of Dix place, will be held by the real estate trust and developed later. The price agreed upon was $20 per foot, or $265,720 for the whole property.

#### Annual Social and Dance

The fifth social and dance by the members of the Primrose club was held last night in Lincoln hall. There was a large attendance and a pleasant evening was spent. Miner's orchestra supplied the music and 20 excellent numbers were gone through.

The officers of the evening were: General manager, Andrew Mullin; assistant general manager, Andrew Teague; floor director, James Dwyer; assistant floor director, J. F. Sullivan; chief aid, Thomas Boyle; aids, Mary Ready, Emily Lawless, Anna Gordon, May O'Brien, Georgianna Ready, Peter Moore, Robert Dwyer, Patrick Monahan, George Mullin, William Eastham, Bernard Martin, Albert Curtiss, James Boland, William Walsh.

Reception committee: Dominick Monahan, chairman; Margaret O'Brien, Margaret O'Neil, Mary McGeokin, May O'Brien, May O'Neil, Mrs. Dominick Monahan.

#### Woman Cared For Evicted Family

BOSTON, Jan. 18.—Miss Minnie Sullivan of 85 Appleton street denounced the story given the newspapers to the effect that Harry Blanchard of 110 Appleton street took up the collection and assumed charge of the destitute mother and three children who, on Thursday night, were locked out of their South End apartments because of non-payment of rent.

In an interview Miss Sullivan declared Blanchard had not told a correct story. She said that she herself started the fund with a $2 bill and collected in all $7.32. Then, upon ascertaining the conditions, she took the destitute Mrs. Hayes and her children to her home and housed them for the night.


Putnam & Son Co.

166 Central Street.

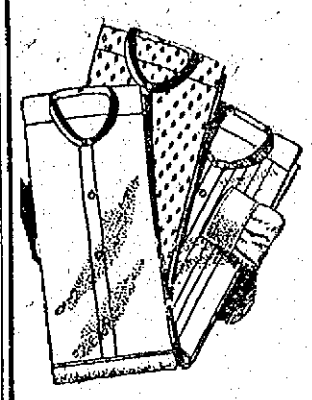

Especially Fine

SHIRTS

95c

A large collection of exclusive patterns unrivalled in beauty of design and colors. Made like a custom shirt — faultless fitting — laundered by hand—beautifully finished.

The materials woven madras — fine percales, plain and plaited fronts—all coat style—sold for $1.50, $2 and $2.50, all now

95c

Handsome

Neckwear

Our stock of ties that sold from 50c to $1.50, both bat wings and four-in-hands, in one lot and all marked to close

39c

The Smart

SHOES

That We Are Selling for

$3.89

Are all from $5, $5.50 and $6 special lots, made for our shoe department.

All new winter lasts in dull and bright leathers; lace or button. The best shoes sold in Lowell for $5, $5.50 and $6—but we're "cleaning house" — mark them

$3.89


#### TIPS OVER LANTERN

**William Farrand Saves Livestock at Norridgewock, Me., but Fire Destroys His Farm Buildings**

SKOWHEGAN, Me., Jan. 18.—The farm buildings of William Farrand in Norridgewock, on the Sandy river, were destroyed by fire yesterday.

While doing his chores he tipped over a lantern and it was with considerable difficulty that the livestock was taken from the barn. The furniture, tools and hay were destroyed.

The loss is estimated at $2500, with an insurance of $1000.


CARROLL BROS.

Plumbers, Steam Fitters and Sheet Metal Workers

36 Middle St. Telephone 1650

LATEST DESIGNS IN WOMEN'S WEAR

# THE SUN FASHION PAGE

FEMININE HINTS AND NOVELTIES

# THE SECRETS of SPRING MILLINERY ARE OUT

This Hat is Extreme but Fetching

Ultra Smart Trimmings Shoot Out Backwards

The Feather Curling Over the Brim is Favored Style

One Way of Using Spring Flowers

Smart Narrow Turbans for First Street Wear

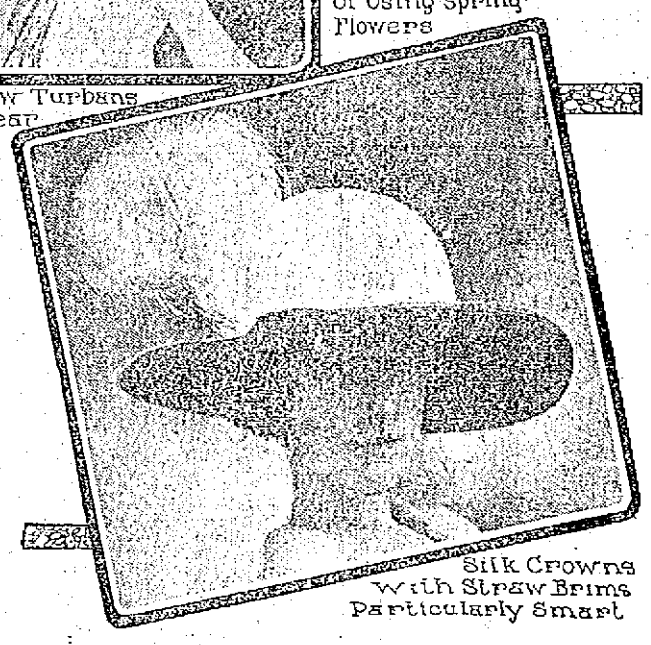

Silk Crowns With Straw Brims Particularly Smart

## Eminence Purple the New Millinery Color Note - Red Makes Itself Heard Also - An "Ostrich Summer" Promised - Silk Crowns and Brims Combined With Straw.

SOME bleak February day, about four weeks from now, you will meet on Fifth Avenue a crisp and chic new straw hat proclaiming by a subtle difference in shape and trimming its nineteen thirteen-ness. Then you will realize that, sartorially, it is spring and what though your head may be bent to meet the biting blasts, and your nipped fingers may be hugged together within your muff, and your boots may cuddle in a blanket of slush, it will be borne in upon you, past dispute, that spring has come and the fascinating, if a trifle worrisome, consideration of another set of new clothes is once more imminent.

New York begins to wear straw hats very early—absurdly early, one must admit, for snowbound streets and penetrating north winds seem to have nothing to do with the matter at all. The milliners contend that women will have new millinery with the beginning of Lent; that winter wearables have palled, social interests have failed and there must be something absorbing to take up the feminine mind—and what more psychological moment could there be for introducing the spring hat! But it is really the milliners—and behind them the manufacturers who are to blame for this unseasonable condition of things. For purely commercial purposes trade is hurried ahead; new styles are brought from Paris; new and tempting hats are displayed in the shops, openings take place while the sleet is still rattling the window panes, and—more than all this, early in January emerges from cover the lovely Southland millinery, whetting the appetite of feminine fancy for millinery feasts to come.

**The Oriental Color Influence Notable.**

Toned down hues will prevail in the spring millinery, and though brilliant shades, like red, yellow and orange are very much to the fore, these shades have been subdued to a marvelous softness and richness and are as far removed from crude reds and yellows in their primary value as the red and yellow colors of the Spanish flag—say—are removed from the same warm shades in a bit of rich velvet or brocade.

All the new millinery colors have a strong Oriental trend and scarce one but will be called by two or three different color-names by different individuals, so softly and elusively are tints blended. For example, clear peach pink is not half as modish as shrimp pink; gray-blue and violet-blue are preferable to honest, blue-blue; and reddish violet shades will be more fashionable than the pure parma violet tones. Eminence purple is just now what milliners call the "high color note" in New York. This color is the strong, bright purple shade worn in vestments of priests in the Catholic church. It is too strong a color to be used generously in costume but a very little of it is extremely effective. Madame Simone in her play this season, wears with a gown of white and silver embroidery, a draped sash of Eminence purple silk; and so individual and effective is the style that undoubtedly this costume has started the craze for the vivid purple shade. The straw turban with two upright ostrich tips has a touch of this Eminence purple shade in the ribbon strap and rosettes at the front. The feathers are black and the hat is a mixed straw model in black and violet tones. The shape is a new one and shows the modish turban line for spring—somewhat elongated from front to back and rising rather high at the front. The hat is small, the crown just fitting over the head and the shape shows more of the hair than has been the mode for several seasons.

Red is a strong color note of the new season, but those who wish to wear it should indulge their fancy early, as in America the red tones begin to pall the moment the May sun sends its mid-day warmth along Broadway and Fifth Avenue. The sultriest red tone is Bernard which is an absolute brick red in shade; more pleasing to the eye, and vastly more kindly to the complexion of its wearer, is East Indian red, a rich and lovely shade which is being worn a good deal at Palm Beach and on the Riviera with frocks of embroidery and other lingerie stuff, or with smartly tailored coat and skirt suits of white linen, mohair or serge. A leghorn hat trimmed with East Indian red, pictured on today's page, formed part of the trousseau of an early January bride who sailed away for the Mediterranean with two huge trunks full of frocks, hats and other fallals—every one of them as the staunch little American boasted, of American make and "as stunning as anything Paris ever turned out." This red hat is indeed particularly stunning. The shape of leghorn has just the correct and modern brim "movement"—and suggests an English walking hat in its low, rakish lines with brim rolled up slightly at the sides. The upper brim is covered with velvet in the rich, East Indian red shade and the same velvet rises in a soft, draped fold, half-way up the crown. An ostrich feather in the same shade sweeps backward over the brim and the elongated line is emphasized by the backward slope of the crown, quite evident in the photograph. The hat accompanies a frock of allover embroidery having two flat flounces on the skirt. To match the pretty broidered design on collar, sleeves and little coat of white linen with an embroidered design on collar, sleeves and front. This coat is belted with a red suede belt in the East Indian shade and a red suede handbag was provided to match the belt—and the smart red hat.

**The Ostrich Feather Reigns as Favorite.**

Another red - belted embroidery frock, now being worn at Palm Beach, is accompanied by a new 1913 sailor hat—a girlish model of white Milan straw trimmed in the very latest way with a long curving plume of scraped ostrich in the prevailing red shade. Scraped ostrich is appallingly expensive, for from four to six, or even eight long, handsome plumes must be scraped clean of feathery plumage to make the silky, uncurled—and it must be confessed—rather spindly looking feather which is the grand chic at the moment. The scraped ostrich feather on this Milan sailor is a particularly handsome specimen of its kind and forms the only trimming on the hat, with the exception of the bow of white picot ribbon which holds the stem of the feather against the edge of the brim. The fetching morning costume accompanying this hat is made of pintucked handkerchief linen with trimming of very fine machine embroidery banding and ball buttons of white crochet. Embroidery is more fashionable than lace this season and patterns range from fine, dainty "blind" effects, like the banding on this frock, to very open eyelet effects, as shown in the costume accompanying the small straw hat trimmed with velvet pansies. The red note of the scraped feather on the Milan straw sailor is repeated by the red suede belt and a smart, severe neckbow of red velvet ribbon. Hemstitched red batiste cuffs and collar underlie the cuffs and collar of sheer embroidery. White buckskin buttoned boots are worn with this attractive morning costume for the Southland.

Ostrich is used in every conceivable way. Plumes and tips are posed gracefully on the hat; some shooting out backward in audacious but undeniably smart effect—and by the posing of the feather on one's spring chapeau is the style thereof decided and one's millinery astuteness judged. Feathers are never as satisfactory as other trimmings on a summer hat for the dew, and the salt air soon reduce them to limpness and one's hat is constantly in the hands of the curler, and one's bill for feather curling is apt to be substantial. Early season hats, however, will be trimmed generously with ostrich plumage, and already some handsome models have been ordered being carried around in the same way at the opposite side of the model. With this dainty hat, a scarf of printed chiffon in delicate violet tones is thrown over the frock of allover to match draped gowns of satin, crepe de chine and lansdowne for wear at February functions. A particularly beautiful hat of this type has just come home from a Fifth Avenue milliner. It has a draped crown of hyacinth silk and a rolling brim, in English walking lines, of hyacinth colored hemp straw, the underbrim being faced with violet velvet. Two plumes shading from light hyacinth to dark violet slant backward at either side of the crown—which is small and low and hugs the head closely—the ends of the feathers at the front being held under an amethyst and pearl buckle. This distinguished hat was ordered to match a gown of hyacinth colored lansdowne, which will be worn at a just-before-Lent wedding. Lansdowne is a material that those who can remember back a generation will recall as a very soft, lustrous combination of silk and worsted with marvelous draping qualities. Now that charmeuse is beginning to appear on the bargain counters at sixty-nine cents a yard, the richer silk and wool lansdowne has come to be the elect and exclusive material for gowns of distinction.

Another charming, though quite different spring hat in hyacinth and violet tones is illustrated in the Toreador turban model trimmed with velvet flowers. This hat is of Milan straw in a pale hyacinth shade and is faced with silk in a deeper shade of the same color. A pleated quill of the silk rises above a low cluster of velvet pansies in various shades of violet, ranging from a dark color at the front of the hat to a very pale tone around at the side where the pansies trail through a slash in the brim. The brim, by the way, is slashed on both sides, the flowers eyelet embroidery—a telling little touch of color cleverness in the ensemble of the costume.

**Feather-Flowers The French Fad In Millinery.**

Orders are pouring in, at Vienna, for the floral hat trimmings made of bird plumage. These feather blossoms have established a flourishing business at Vienna, it is said, and hundreds of women and girls are working madly to turn out the pretty trimmings as fast as Paris can use them. The flowers are marvelously natural in shape and color and they are also very durable. Each tiny petal, made of a small feather, is mounted, adjusted with infinite pains and the blossom when completed has a lifelike delicacy and grace never achieved in ordinary fabric flowers for millinery uses.

Silk crowns on straw brims are one of the noteworthy features of spring millinery; and one sees also silk brims with straw crowns though this style is not as popular as the other way round. A very smart Riviera model from Suzanne Talbot illustrates this new effect. The crown, of marine blue hemp, is pinched back at one side to give a new line and back of the dent in the brim an ostrich fancy darts out at an unexpected and entirely modish angle. The crown of corded white silk is banded at the base with narrow white picot ribbon. This hat was built to accompany a tailored suit of striped ratine with a three flounced skirt trimmed with small pearl buttons in ball shape. Buttoned boots with pale gray suede tops match the suit.

A practical hat for Southern traveling is pictured in the small cap of leghorn with its smartly poised mercury wings at the peak of the crown. The leghorn is creamy in tone and the wings are a pale golden brown shading to shrimp pink; and though the photograph shows only the blouse of embroidery banding and lace, the hat was selected to match a trousseau traveling suit of brown fabric—and buttoned walking boots in the new long, narrow lines, and made of the new tan leather which needs no polishing but may be wiped clean and bright with a damp sponge.

**A TALCUM SHAKER FOR THE LUXURIOUS DRESSING TABLE.**

THE metal box in which talcum powder comes from the manufacturer, be it ever so dainty, is not now considered dainty enough for Mylady's dressing table. Someone has thought of china receptacles, exactly the shape and size of the ordinary metal shaker, and provided like it, with a perforated top. The powder is put into the receptacle through a corked opening in the bottom. These china boxes are very daintily decorated with hand painted designs.

# The Childs Footwear Carefully Selected

THE modern mother allows the choosing of boots and slippers for her children to be no hit or miss proceeding. The small feet are as carefully fitted as her own, and she sees to it that the childish footwear is not only correctly in line with the mandates of the prevailing style but also that it conforms to every requirement of the child's health and needs.

Footwear for children is also one of the most careful considerations of the intelligent shopkeeper. Shoecraft has reached a high place in the arts pertaining to dress, and not only must the eye of the discerning mother be satisfied these days, but also her mind, which knows exactly what she wants—and where to go for it. And so, in this endeavor to appeal to the mother, the lasts of children's boots are being constantly changed and bettered and new features are being introduced, each making a bid for consideration on the merit of some newly devised hygienic feature.

The buttoned boot is the accepted standard of style for little feet as well as for larger ones, and all childish out-of-door costumes of a formal nature are accompanied by buttoned boots of especially dainty cut and workmanship. These little boots are fashioned also, of the best leathers procurable, and no longer does the small boy spend his play hours in cowhide footwear guaranteed against "kicking-out" at the toe by a solid phalanx of brass. Instead, his runabout boots are of soft, yet heavy calfskin with sturdy extension soles, and they are boots that wear splendidly (as small boy's boots go), because of the selected leather and careful workmanship put into them. Dear to the heart of young America are the tan brogans which lace with leather thongs and have a rough and ready look suggesting the utter inability to tread softly—the everlasting bane of the small boy. And in contrast to these, there are the thinnest possible dancing pumps, to be worn with silk stockings when one is all togged out for dress parade before the girls, and likes to feel one's self a little gentleman through and through.

Buttoned Strap Slippers Favored With Indoor Frocks.

All boots and pumps for children over the age of babyhood have now a slight lift at the heel, as it is not considered best for the arch of the growing foot, to have the sole too flat on the floor or pavement. The lift is very slight, however—just enough to encourage the child to rest the weight of the body on the toe rather than on the back of the foot when standing or stepping.

Tan boots are the rule for everyday wear, for school and for play, since these boots are easier to take care of than black ones and show marks of knocking and scraping less readily. A new tan leather which does not become stained from wet pavements, snow or slush is especially desirable for children's wear and most mothers like this leather because it can be cleaned by simply wiping off the boot with a sponge and soapy water, the color and luster of the leather being not a whit altered by this cleansing process. Tan footwear, moreover, looks best with the sturdy ginghams, galateas and khaki of which play frocks and suits are made, while smart, shining patent leather footwear, or dainty white footwear suits best the formal promenade costume, or the pretty embroidery trimmed frock of summer time.

New white footwear for little feet, ready for children who spend the bleak months in the South, is illustrated. The pictured models represent the very latest and most distinctive styles in white buckskin pumps, white kid oxford ties, white canvas boating or tennis boots and the conventional and correct white buckskin buttoned boot for wear with summery costumes. The oxfords are trimmed with a piping of red leather and the small boy who wears them, will very likely wear also, a smart red leather belt over his pique or white mohair suit, a red band on his Milan straw hat and a red tie at his turned-down collar.

Buttoned strap slippers are charming on wee boys and on fairy like little girls. The little girl wears these babyish slippers much longer than her brother who must discard button-strap slippers with his curls while his sister may wear them up to the ninth or tenth year if she is a sprite of a child and they suit her type. In the house these dainty slippers are worn all winter long with tub frocks of linen, pique or embroidery and some mothers keep half hose on the little girl all winter also, adding leggings for out-of-door wear. This practice, however, is not to be commended and should be indulged in only when the home is steam heated and kept at an unvarying heat of seventy or seventy-five degrees.

For winter wear in the street white boots are barred but they are worn with dancing-school and party frocks and with simple indoor costumes of tub fabric, or of white serge or mohair, all winter long. For formal street wear, to replace the school and play boot of tan leather, mentioned in another paragraph, there are smart little boots of dull calf or patent leather with buttoned tops of cloth or calf. The well-dressed child wears long stockings of fine black cotton or silk with black street boots; but if silk stockings are worn they are in the ribbed weave or are sufficiently close-woven to be not transparent.

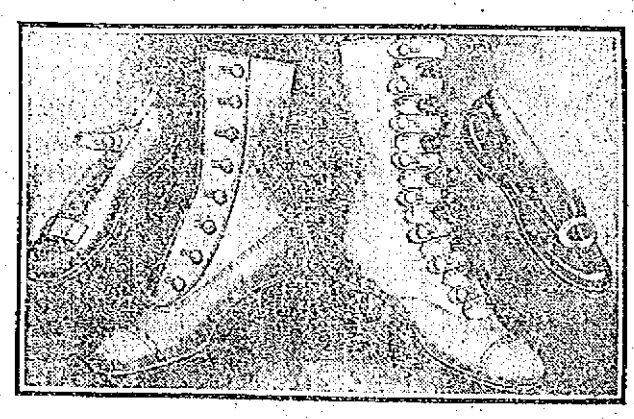

Types Of Buttoned Footwear Formal And Informal.

# MOVE of the HOUSE of MORGAN

1.—Left to right, home of J. P. Morgan & Co., New York Stock Exchange and statue of Washington in front of United States subtreasury. 2.—Edward T. Statesbury. 3.—Thomas W. Lamont. 4.—Looking over Trinity churchyard into New York's financial district. 5.—J. Pierpont Morgan (photograph copyrighted by American Press Association). 6.—J. Pierpont Morgan Jr. photograph by American Press Association. 7.—New York Stock Exchange

Imagine the president of the United States dissatisfied with the White House and moving his quarters to some other home.

Imagine Kinggeorge packing up his household goods and leaving the palace with which the generosity of the British public provides for him.

Think of the kaiser hooking a moving van up to the back door of the imperial residence at Potsdam and moving across the street.

That's what is going to happen in the American financial world next May. The king is going to move. He's going to quit the quarters in which he has consummated the biggest financial deals in nearly half a century and with his court and retainers, his throne and his trappings of state, he's going to set himself up anew. What's more, he's going to have the old palace torn down and erect a new one on its site.

There may be "sermons in stones," as Shakespeare said. If the granite blocks of the old Morgan offices of J. P. Morgan & Co. could speak as they go to the junk pile they would emit golden words.

On or soon after May 1 next the Wall street crowd, most limber-necked of all mortals (not even excepting the bunch that gathers and remains in busiest New York to see a fallen horse raised) will assemble around the corner of Wall and Broad streets to see the locks and their property of J. P. Morgan and Co. removed to the Mills building, next door on Broad street. For two years or more the most famous banking firm in America, controlled by J. Pierpont Morgan—this with all due respect to his recent statement, made before an investigating committee, that he controls nothing not even the firm of J. P. Morgan & Co.—will occupy the entire second floor of the Mills building, one of New York's best known structures. It is a very massive building, painted a dark red and houses some mighty financial interests.

It is probably the only building in New York which is guarded by an iron portcullis, like those which defend the entrances of the castles of the robber barons of Europe. Some folks profess to find a similarity between directors who hold their meetings in the Mills building and the beforementioned barons.

### Father George Near Morgan

The present J. P. Morgan & Co. building (see illustration for a view of a corner of it) is known officially as the Drexel building. It was erected in 1871, just opposite the United States subtreasury, in front of which now stands a Washington statue.

For several years after the new old fashioned building was put up the Morgan firm occupied only the corner office, Morton, Bliss & Co. having the rooms in the rear now occupied by the Morgan partners. At that time the bankers had a force of thirty clerks. They now employ more than 200 clerks, and the need of more room has driven them to take extra offices in various parts of the Drexel building, as well as half of the second and third floors of the Mills building, adjoining the Drexel building on the south. A doorway is cut through the party wall.

### No Skyscraper for the King

According to present information, no towering skyscraper will take the place of the old Drexel building on what is probably the most valuable bit of real estate in the world. Right there is the confluence of Broad street, home of many financial interests, and the world famous Wall street, which has been defined as a "little, narrow street which begins at a graveyard and ends at a river." Diagonally across the street stands the New York Stock exchange, and near by are the chamber of commerce, the clearing house, the biggest banks and trust companies, the offices of some of the great insurance companies, the domestic and foreign banking companies, etc. There are many towering buildings close at hand, marvels of perpendicularity, but Mr. Morgan's new office will not seek to vie with them. He will be content to house himself and his powerful partners in a low structure, with just room enough for the transaction of the Morgan business. No outsider will share the Morgan building.

Here are the men whom "the king delighteth to honor" by associating them with himself in the firm of J. P. Morgan & Co.:

J. P. Morgan, Jr., Henry P. Davison, William Pierce Hamilton, Edward T. Statesbury, Charles Steele, Arthur E. Newbold, William H. Porter, Thomas W. Lamont and Horatio G. Lloyd. With J. Pierpont Morgan himself, these nine men constitute the firm of J. P. Morgan & Co. Philadelphia knows the firm as Drexel &Co., owing to Mr. Morgan's desire to retain the name of Drexel, so long associated with that of Morgan in financial affairs. In the time of the elder Morgan, who died in 1890, the firm was known as J. S. Morgan & Co. The house has branches in London and Paris.

### Mark of Royal Approval

When Mr. Morgan invites a man to become a member of his firm it is a mark of approval that stamps the recipient as possessing financial genius of a high order. Likening the financial world with political America, it may be said that the honor of being asked to take a seat at the council table of J. P. Morgan & Co. is equivalent to selection for the cabinet of the president of the United States. There are lesser fish in the financial ocean, of course, such as the presidents and directors of the great financial institution in New York and elsewhere, but J. Pierpont Morgan's partners are the porpoises, with himself as the monster whale.

Mr. Morgan has a partiality for Philadelphia financiers, ranking them for astuteness perhaps with the world famous Philadelphia lawyers. No fewer than three of his nine partners are Philadelphia men. They are Edward T. Statesbury, Arthur T. Newbold and Horatio G. Lloyd. Mr. Morgan believes evidently in keeping a great share of the firm's interest in the hands of his family, so he has associated with him not only his son, J. Pierpont Morgan, Jr., but also Mr. Hamilton, who is his son-in-law.

The legal light of the firm is Charles Steele, who began with the law and branched out into finance as soon as he realized his financial ability. True to his name, he is a member of the board of directors of the United States Steel corporation, which is perhaps to a greater extent than any other corporation a Morgan creation and institution. J. Pierpont Morgan, Jr., and Mr. Hamilton are the only native New York city members of the firm.

J. Pierpont Morgan is a native of Hartford, Conn. He is in his seventy-sixth year, but betrays few signs of advancing age.


## CHILDREN LOVE SYRUP OF FIGS.

### Sweetens Their Stomachs and Cleans the Liver and Waste-clogged Bowels Without Griping

Every mother immediately realizes after giving her child delicious Syrup of Figs that this is the ideal laxative and physic for the children. Nothing else regulates the little one's stomach, liver and 20 feet of tender bowels so promptly. Besides they clearly love its delightful fig taste.

If your child isn't feeling well; resting nicely; eating regularly and acting naturally it is a sure sign that its little insides need a gentle, thorough cleansing at once.

When cross, irritable, feverish, stomach sour, breath bad or your little one has stomach-aches, diarrhoea, sore throat, full of cold, tongue coated; give a teaspoonful of Syrup of Figs and in a few hours all the foul, constipated, clogged up waste, undigested food and sour bile will gently move on and out of its little bowels without nausea, griping or weakness, and you will surely have a well, happy and smiling child again shortly.

With Syrup of Figs you are not drugging your children, being composed entirely of luscious figs, senna and aromatics, it cannot be harmful.

Mothers should always keep Syrup of Figs handy. It is the only stomach, liver and bowel cleanser and regulator needed—a little given today will save a sick child tomorrow.

Full directions for children of all ages and grown-ups plainly printed on the package.

Ask your druggist for the full name, "Syrup of Figs and Elixir of Senna," prepared by the California Fig Syrup Co. This is the delicious testing, genuine old reliable. Refuse anything else offered.


## AT NORTH CHELMSFORD

### Notes of Interest From the Busy Village

At a recent meeting of the Ladies' Aid society of the Congregational church the following committees were elected: Work committee, Mrs. Fred Duncan, Mrs. George Merrill, Mrs. Fred Merrill and Mrs. Herbert Hadley; social committee, Mrs. Preston L. Piggott, Mrs. Edgar Dixon, Mrs. Otis Wright, Mrs. James Wolton and Mrs. Norman Ritchie. The officers of this society who were elected at the previous meeting are: Mrs. C. H. Crowell, president; Mrs. Preston L. Piggott, vice president; Mrs. George Merrill, treasurer; and Mrs. Herbert Hadley, secretary.

Samuel Boelle suffered a painful injury to one of his hands yesterday while at work in the local mill. A physician was called to his aid and he was soon able to proceed to his home on the Dunstable road.

Mrs. F. E. Carney who has for the past week been seriously ill is now recovering rapidly.

Rev. I. B. Smith of Lawrence will preach at both services of the Congregational church tomorrow. Miss Dorothy Hurd of Lowell will sing at the morning service.

The Ladies' Auxiliary of St. John's Total Abstinence society has organized a sewing circle and the latter met with Miss Belle Valentine on Princeton street recently. An entertainment was enjoyed and refreshments served. The next meeting will be held in St. John's hall on the regular meeting night of the auxiliary.


If you want help at home or in your business, try The Sun "Want" column.


## THOMAS WON IN THIRD ROUND

### Lowell Boxer Defeated "Battling Gunboat" Eldridge by the Knockout Route

When a man goes to war he should be well provided with ammunition and the means of firing it, otherwise he'll wind up a dead hero. This was strikingly, and the word is used advisedly, demonstrated at the meeting of the Lowell Social and Athletic club last evening when one Gunboat Eldridge waged a brief battle with our own Joe Thomas. Gunboat looked the part and before the bout there were those who deplored the fact that Joe wasn't in shape to meet such a husky antagonist. But Gunboat only had one gun. It was one of those swinging turreted Long Tom's and when it was properly aimed it would beat a hole in a battleship. Just once did Gunboat aim his one gun right, and that was in the first round when right off the reel, without even saying "Here's a shoot," he shot Joe in the jaw and Joe shot the shoots. Joe was the most surprised man in the hall when he found himself on his back with his feet pointed toward the North star, and he jumped to his feet and proceeded to pepper the Gunboat with long shot and short shot and repeating guns and about every old kind of a gun known to battlers. For two rounds and a half the Gunboat steamed about the ring, stopping everything that came her way, with the result that her armor began to show signs of puncturing while she listed badly. In the middle of the third a shot from Thomas' 10-inch forward gun caught the Gunboat on the left bow and the waves closed over her decks and the battle was over. Outside of the one wallop in the first round, Gunboat showed nothing but a fine lot of nerve to enter the ring against a man like Joe Thomas.

The semi-final between Henry Myers of Charlestown, who can go some, and Young Delmont of Lawrence, touted as a coming champ, promised to be worth the admission alone. But they came too speedy for Delmont and when he found himself out of the ring he concluded that he wouldn't miss the last car back to Lawrence, and the decision went against him. Delmont claimed to have injured himself in falling out of the ring. He undoubtedly saved himself further injury, to his reputation at least, by not continuing against the clever Charlestown boy.

The first prelim demonstrated the fact that boxing is no pastime, and that Pastime is no boxer. Young Pastime, as he was picturesquely announced, opened a six-round bout with Young Carroll. Pastime proved to be a one-reel moving picture.

Kid George and Young Haighey went six rounds to a good draw. Haighey doesn't inherit the wallop that made his Uncle George famous, but he had it on his uncle for gameness. Prof. Martin Flaherty officiated as ring-master, and his work was eminently satisfactory.

The members sat up and took notice when Announcer Mitchell Gardner stated that Young McDonough will be one of the star attractions at next week's meeting. He will meet Johnny Dohan of New York in the main bout.


## If Mothers Only Knew!

By Dr. True

Nineteen-twentieths of the sickness of children have two causes: constipation and worms!

The danger of constipation is understood, but there are 50 different kinds of worms that may exist in the stomach and bowels, and children are especially apt to have them. Usually stomach and pin worms.

Signs of worms are: Indigestion, with a variable appetite; abnormal craving for sweets; nausea and vomiting; swollen upper lip; coat tongue; offensive breath; hard and full belly with occasional gripings and pains about the navel; face at one time flushed, then pale and in a few cases the face takes on a dull leaden hue; eyes heavy and dull, twitching eyelids; itching of the nose; itching of the rectum; short, dry cough; grinding of the teeth; little red points sticking out on tongue; starting during sleep; slow fever; pulse quickened and irregular; body may be hot; and often, in children, convulsions.

Rid the child of worms and you will have a healthy, happy child.

NOTE—Dr. True's own prescription, sold under the name of Dr. True's Elixir, is the best remedy in the world for worms. It destroys all worm life, expels worms from the body and makes the child healthy again. All dealers, 35c, 50c and $1.00.


### Woman, 105, Gets Marriage License

LOS ANGELES, Jan. 18.—Mrs. Marcelina Elisalda, 105 years of age, and said to be wealthy, concurred Wednesday in an application for a marriage license for herself and Pleasantino Leon, aged 80. The license was issued.

Leon said he would attempt to have a recent court order appointing Mrs. Claudia Lugo, a granddaughter, the aged woman's legal guardian, set aside. Mrs. Lugo will contest the action.

### QUINCY IS SHAKEN

#### Two Explosions Occur Within Few Minutes Last Evening and Remain Unexplained

QUINCY, Jan. 18.—Two explosions shook parts of this city just after 6 last night, but all investigation failed to determine the cause. The first shock came at 6.05 and the second at 6.10. Both seemed to be to the southwest. There are many powder and dynamite storehouses in that section and at first it was thought some of these storehouses might have been blown up.

The sounding of an alarm from box 42 at 6.12 seemed to lend color to this theory. This alarm, however, was for a fire in a house on Granite street, owned by the Misses Ellen and Frances Sullivan. The fire was extinguished before the firemen reached the place.

Combination 1, which has a three-horse hitch, driven by Lieut. Faircloth, smashed into an express wagon that was standing near the bottom of the hill on Water street just below Quincy street. One of the horses on the combination was knocked down and a whiffletree was smashed. All of the firemen were somewhat shaken up.

### Mayor Scanlon is Pleased

LAWRENCE, Jan. 18.—Regarding the passage of the Home Rule bill Mayor Scanlon yesterday said: "The Irish people and their sturdy champions are to be congratulated on their victory which has come after a long and persistent struggle. The cause of Home Rule has been waged by men of untiring energy and the justice of the cause has enabled them to triumph at last."

### Sacred Hearts Issue Challenge

The Sacred Hearts wish to play all teams of the Holy Name societies in the city at 125 pounds per player. The proposition is for ten teams to divide into two leagues and at the end of the season, the winners play for the championship of Lowell. The Sacred Hearts have all their old men of last year, and they intend to do their part in restoring basketball as a popular sport in Lowell. Communications may be addressed to Edward Kenney, 15 Lenox street, Lowell.


## COAL

The rush of orders later may mean discomfort in zero weather to you—Winter conditions mean added hardships also to the drivers and their horses. Order now for general comfort all around. Prompt delivery of all sizes.

**Wm. E. Livingston Company**

15 Thorndike Street. Established 1828
Telephone 1550



## To Overworked Women

Are you one of the great army of women who thru force of circumstances have had to do more than your rightful share of work? In your weakened condition you have almost lost all hope of ever enjoying that health and strength that should be yours.

## Dr. Pierce's Favorite Prescription

**No Alcohol — No Narcotics**

For over forty years has been recommended for just such cases as yours. Thousands of women have benefited by it.

You, too, will find it a good, honest, square deal Restorative Tonic and Strength-giving Nervine and Regulator—compounded and carefully adapted to act in harmony with woman's peculiar, delicate and ever sensitive organism. It makes weak women strong, sick women well. For over 40 years it has given satisfaction in its liquid form. Now it can also be obtained in tablet form—from dealers in medicine—or send 50 one-cent stamps for a trial box to Dr. Pierce's Invalids Hotel, Buffalo, N. Y.

**One of Many**

Mrs. O. H. Williams, of Lynchburg, Va., wrote: "It is six years since my health gave way. I had female trouble and all the doctors (I employed three) said I would die. I was not able to do my work, had to hire someone all the time. Finally, I read in the papers about Dr. Pierce's Favorite Prescription, and decided to try it. I had not taken but one bottle until I found it had done me good. I took in all, five bottles of 'Favorite Prescription' and two of 'Golden Medical Discovery,' and now I am able to do all my housework, and have gained forty-seven pounds. I advise all women who suffer from female trouble to try your 'Favorite Prescription.' It's the only medicine on earth."

Dr. Pierce's Common Sense Medical Adviser, in Plain English; or, Medicine Simplified, 1008 pages, over 500 illustrations, newly revised up-to-date Edition, cloth-bound, sent for 31 one-cent stamps, to cover cost of wrapping and mailing only. Address: Dr. R. V. Pierce, Buffalo, N. Y.

LAUGH AND THE SUN LAUGHS WITH YOU

# THE SUN HUMOROUS PAGE

WEEP AND YOU WEEP ALONE

THE CAUSE.

"I notice that Mrs. B. had trouble in dealing at the Bridge Club today. Rheumatism?"

"No. She's joined a market basket club."

LAZY LAWRENCE.

Thomas—"What makes you think I inherited my money?"
Elenora—"I didn't see how else you could have got it."

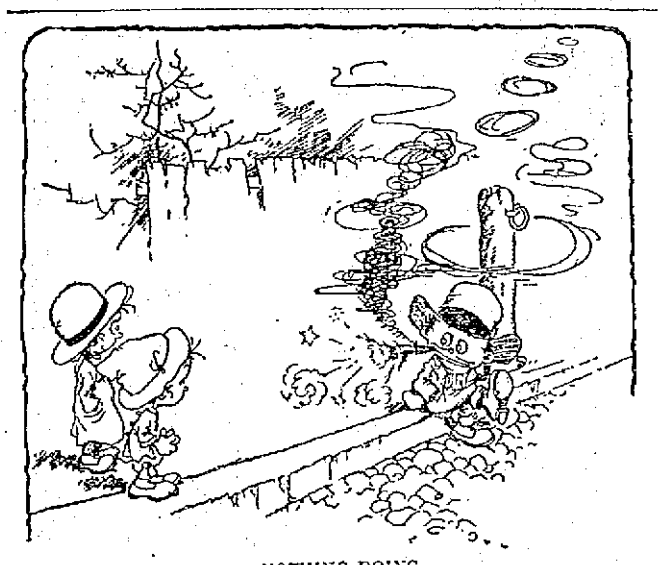

NOTHING DOING.

"Say, Henry, give us a puff, will y er?"
"Beat it, you kids! Why I ain't been smokin' this seegar more'n two weeks yet, meself."

## The Classics By Wire

## SAMPSON DESTROYS SELF AND CHURCH.

### Strong Man Perishes Among Enemies - Had Given Authorities Much Trouble.

Gaza, Asia Minor, Feb. 1, 1150 B. C.—The Dagon Memorial Church at the northeast corner of Maple avenue and Baal road, was torn down during the morning services today by Wilmer (Battling) Samson. The entire congregation along with Mr. Samson was killed in the crash. The only member of the vestry to escape was Marion Ishish, who happened to be lion hunting on the plains east of the city. He would not say whether or not the structure would be rebuilt.

When Chief of Police Finnegan heard of the disaster, a smile smoothed out the wrinkles that have marked his official brow for some time, and he gave his entire force a holiday as a sign of profound relief and thanksgiving.

"Of course," explained the Chief, "I

Samson Before His Hair Was Cut.

mourn for the people who perished in the disaster. But from the standpoint of a guardian of the peace, it was one of the most fortunate things that ever happened to Gaza. Now that this man Samson is gone it is likely that the population will double before the next census, and many manufactories that have been holding aloof because he hung around these parts, can now establish themselves along the belt line.

"Furthermore, his death is a great saving to the taxpayers. Since the chief infractor of statutes is now gone, there is no need for so many men on our force. I shall lay off a couple of platoons as soon as the coroner's inquest has proven that Samson is actually dead."

Mr. Samson, who called himself the Strongest Man on Earth, came to town last week to meet Czwiskczwiz, the Polish wrestling champion, and defeated him to the extent of three falls in two minutes. Though the Pole protested that his opponent had rubbed olive oil on his skin, the referee slipped Samson the long end of the purse.

In celebrating his victory Mr. Samson drove about half the inhabitants out into the suburbs and caused the governor to declare the city under martial law. One of his bits of vandalism was to tear up the large and venerable elms which have for centuries shaded the walks of Lincoln avenue, and throw them across the car tracks in the street.

He was finally arrested by the 3rd and 10th regiments of the regular army, assisted by the Gaza Lancers and Battery B of the national reserve artillery. General Gazish was in command and lost only four companies in taking the culprit into custody. In commendation of this act, the king made him Assistant Custodian of the Royal Safety-Razor and presented him with a solid silver medal.

The prisoner was incarcerated in the county jail, given a shave and hair cut by a student in a local barber college, and to make security triply sure, he was hung all over with lead weights. The engine in the penal grist mill having blown out a cylinder head, Mr. Samson was put to work turning the fly wheel. This morning he expressed a desire to go to church since it was the birthday of his grandmother. The request was allowed and he went along with only one keeper, apparently docile. He took a seat in the rear pew on the left side.

The Rev. John Grummit was working the pulpit. Rev. Grummit was a mighty good man at heart, but his sermons were famous for length and aridity rather than pithiness and snap. Before the church announcements were over Mr. Samson became restless and said to his guardian:

"Take me out of this."

The other, however, was drowsy and refused to go back to jail at that time. Whereupon the prisoner rose and putting a hand on each of the pillars that were in the Smith, Jr., pew, he pushed them out with such force that the roof fell in and, the building crumbled, burying the entire congregation. The bodies were taken to Wagner's morgue as they were found.

When asked about the catastrophe, the Rev. Lucious Gasser, rector of First Church of Baal, said:

"The structure must have been in a deplorable condition, else no man could have torn it down with his bare hands. I myself have repeatedly pointed out to the Building Inspector that the church did not have enough exits and was so old that it ought to be condemned as unsafe anyhow. However no attention was given the warning and—this is the deplorable result."

A large force of men employed by the Gaza House Wrecking and Contracting Company, were at once put to work clearing away the debris. The body of Samson has not yet been recovered.

* * *

The late Wilmer Samson had an unsavory police record as long as the arm of a steam derrick. He has been incorrigible from his early youth. It was a mere nursery pastime for him to go out into the wilds, worry lions into rage by throwing sand in their eyes, and then kill them with his fingers.

A year or so ago he lost several changes of raiment in a poker game at Ashkelon. Instead of going out and working until he could make enough to purchase the garments, he deliberately slew enough men to furnish the clothing he had bet.

Wreckers Digging In the Ruins.

At another time he attacked a thousand men near Lehi, this county, and killed them, though not one of the number had said so much as "Scat" to him. What made it even more embarrassing for the victims was that instead of using some respectable weapon, he did his bloody work with the jawbone of a defunct mule.

He has caused much expense to this city. On one occasion the police were looking for him to answer for some of his many misdeeds. The inspector of detectives learned that he was somewhere in the city and had all the gates locked, thinking in that way to imprison him in the corporation limits. It happened to be on Halloween, and when Samson got ready to leave he removed the massive barriers and carried them several miles from town on the Nineveth Road. It cost the city $5.50 expressage to get them back and hang them again.

Mr. Samson is survived by his wife, Mrs. Delilah Samson. His remains will be shipped to Zorah for interment.

F. S. TISDALE.

CAUSTIC CRITICISM.

Howe—Quiller tells me he has a great mind to write a book.

Wise—I don't believe it.

Howe—Don't believe it—that he can write a book?

Wise—Oh, he may be able to write a book, but I don't believe he has a great mind.

HIS IDEA.

Charley Allneroe—He's a mean guy.

Tom Haddaway—Why so?

Charley Allneroe—I told him I wanted to learn how to run an auto and he never even offered to loan me his.

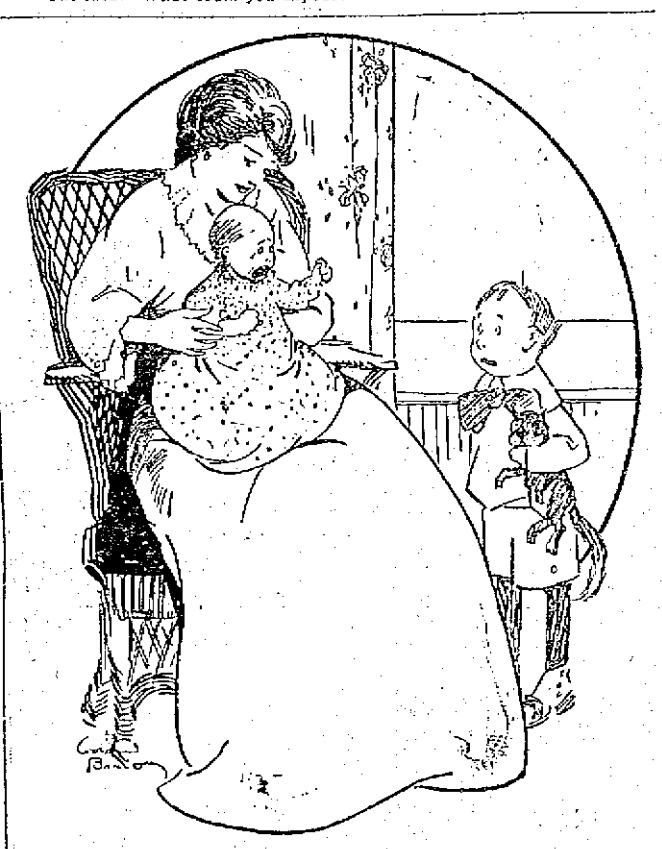

A CRYING BABY.

"Jack, what is the baby crying for?"
"For the kitten."
"Didn't I tell you not to take the kitten away from him?"
"I didn't, mother. I took the baby away from the kitten."

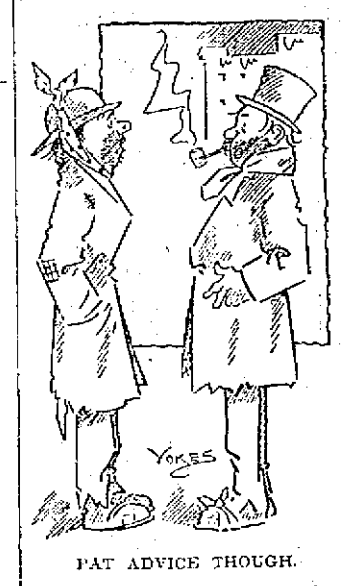


PAT ADVICE THOUGH.

"Thet guy I just struck is a durn sight more liberal wid his advice than he is wid his money."

"What talk did he have?"

"I said I was cold an' he told me ter go to blazes."

MIXED.

Evelyn—Reggy, you keep taking such unexpected directions. Can't you skate steadily?

Reggy—Well, you see, my calves keep working around in front, and I can't tell whether I'm going forward or backward.

HIS PRIDE—HER DUST.

Countess DeBroque—Your marriage to this plebeian American heiress, my son, will humble our ancestral pride in the dust.

Titled Son—That's all right, mother; she has agreed to furnish the dust.

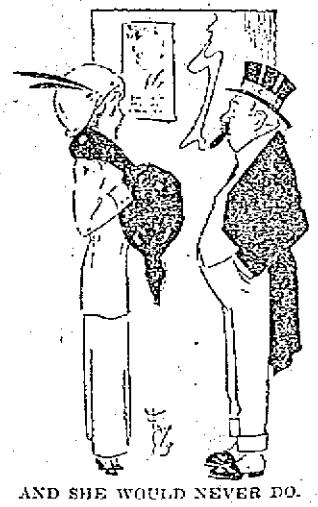

AND SHE WOULD NEVER DO.

Manager—Ever lose your diamonds?

Blanche—No.

Manager—Ever mixed up in a newspaper scandal?

Blanche—No, sir.

Manager—Ever get divorced?

Blanche—Sir, my reputation is above reproach!

Manager—Well, you've got a nerve to ask me to star you.

HE WAS WISE.

Wayne—So old Blackstone, the lawyer, objected to your calling on his daughter last night.

Payne—Yes, but I knew how to fix it. I asked for a stay and it was granted.

SAFE.

Henderson—What do you do when your wife throws the crockery at you?

Henpeck—Sit still.

Henderson—And get hit?

Henpeck—Did you ever see a woman hit anything she aims at?

## Dippy Dope -- You Can't Beat the High Cost of Living.

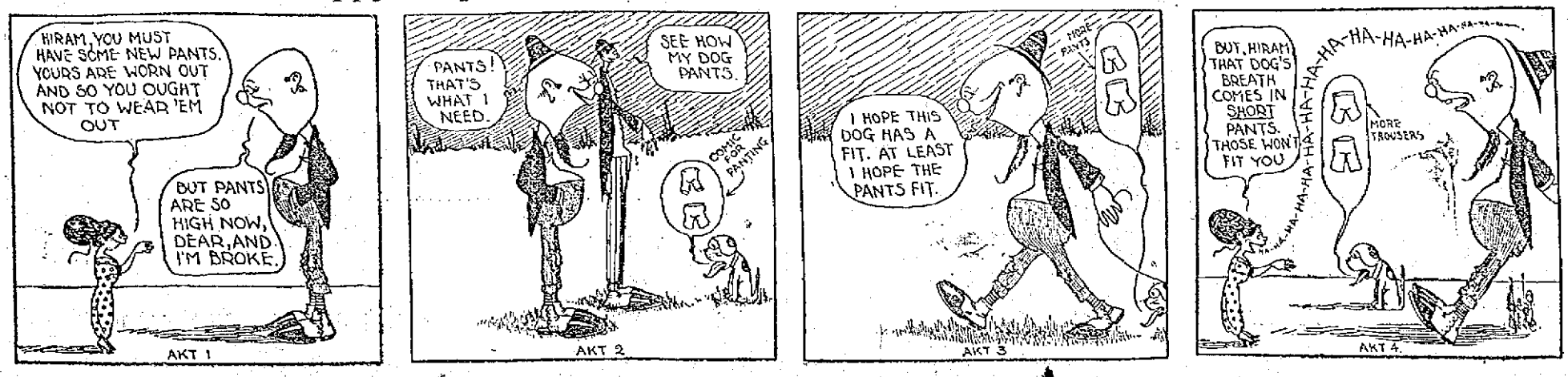
HIRAM, YOU MUST HAVE SOME NEW PANTS. YOURS ARE WORN OUT AND SO YOU OUGHT NOT TO WEAR 'EM OUT
BUT PANTS ARE SO HIGH NOW, DEAR, AND I'M BROKE.
AKT 1
PANTS! THAT'S WHAT I NEED.
SEE HOW MY DOG PANTS.
COMIC FOR PANTING
AKT 2
MORE PANTS
I HOPE THIS DOG HAS A FIT. AT LEAST I HOPE THE PANTS FIT.
AKT 3
BUT, HIRAM THAT DOG'S BREATH COMES IN SHORT PANTS. THOSE WON'T FIT YOU
HA-HA-HA-

# BUSINESS BOOMING IN THE MILLS OF LOWELL—

## THE NEW APPLETON MILL NOW IN OPERATION

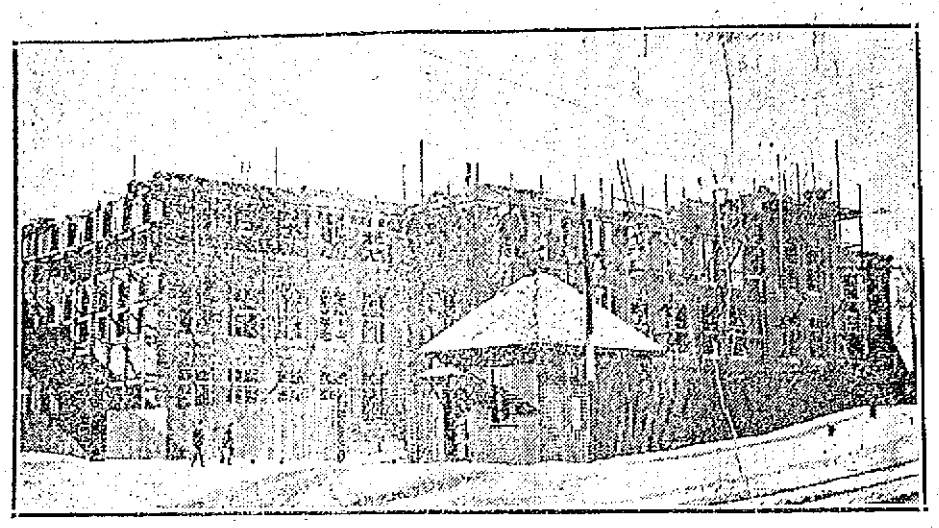

THE NEW SILESIA MILL AT NORTH CHELMSFORD

One might be readily excused for feeling a bit pessimistic as to the mill outlook after reading certain textile papers, but the situation isn't so very bad, after all. Indeed it is remarkably good for this season of the year.

"We have just entered upon a new year and our country is blessed with plenty, and a bright outlook for the future," said a prominent mill man recently and here's hoping that his optimism may prove contagious.

The mills of Lowell are very busy at the present time and if at any time you are in doubt as to the status of affairs in the mills, just ask the men who move the cars back and forth from the railroad tracks proper to the mill yard—the boys on the "shifter." They are very busy and have been for some time. In fact, they claim that the last year has been the very busiest of their existence and the mills are receiving more of the raw material and sending out more of the finished product than ever before.

Now the mill men will not allow that this is absolutely so. They admit that business is fairly good, but declare it

Continued to last page

# NEW LUMBER YARD

## Opened by John A. Richardson at Billerica

A retail lumber yard has been opened in Billerica, at Bennett Hall station by John A. Richardson, and if its success can be judged by the patronage already shown, the industry will be a credit to the business section of Billerica.

The yard contains one acre of land for storage, one building 20 by 112 feet, one and one-half stories high. This building is used for finish, mouldings, doors and windows. In the rear of this is another smaller building used for laths and shingles. It is the intention of the owner to put up another building in which to install machinery and equipment for a wood working shop. The machinery will be operated by an electric motor.

Heretofore it has been necessary for resident of Billerica to go (six miles) to Lowell to get a small order of boards, finish, laths, shingles, etc., while now all that is necessary is to call the lumber yard on the phone and an order will be delivered at the earliest opportunity.

The yard is under the management of Mr. D. W. Fitch, a well known resident of the town, who has had wide experience as a contractor and builder. It is the aim of the management to keep for sale materials for building and repairs not otherwise supplied in the town.

### Marriage Intentions

The following marriage intentions were filed at the city clerk's office since the last were printed:

Andzai Znaidowski, 32 Winter, 25, operative; Anna Malinowskai, (widowed), 32 Winter, 27, operative.

Elzear L. Vezina, Woburn, Mass., 31, clerk; Marie E. Maher, 222 East Merrimack, 26, spinner.

George D. Burns, Manchester, N. H., 42, bartender; Ethel Soule, divorced, Manchester, N. H., 24, shoeworker.

Nikolnos G. Diamantopoulos, 310 Moody, 22; operative; Evthalia Georgakos, 160 Suffolk, 20, operative.

Jose da Cunha Leite, 50 Elm, 29, operative; Maria Adelaide Ferreira, 58 Elm, 19, operative.

Columb Garrity, 88, East Merrimack, 27, clerk; Aileen Campion, 52 West Adams, 28, at home.

William E. Harrington, 211 Christian, 23, clerk; Anna J. Nolan, 176 Adams, 24, at home.

George Boisvert, widowed, 122 Tucker, 26, operative; Angelina Barbeau, 6 Ward, 23, hosiery.

Jan. Kokoszka, 57 Front, 22, weaver; Anna Garoz, 32 Front, 20, weaver.

Samuel K. Cohen, 21 Ware, 26, tailor; Minnie Snider, 21 Ware, 20, at home.

Henri Harvey, 4 Lavallee place, 21, operative; Helene Pelletier, 4 Lavallee place, 17, operative.

# TODAY'S STOCK MARKET

### NEW YORK MARKET

| Stocks | High | Low | Close |
|---|---|---|---|
| Am Beet Sugar | 36¼ | 36¼ | 36¼ |
| Am Can | 28¼ | 27½ | 28 |
| Amal Copper | 73⅝ | 72½ | 73⅛ |
| Am Cot Oil | 52 | 52 | 52 |
| Am Hide & L pf | 25 | 25 | 25 |
| Am Locomo | 39¾ | 38¾ | 38¾ |
| Am Smelt & R | 72¼ | 71⅝ | 71¾ |
| Anaconda | 37⅞ | 37¼ | 37⅝ |
| Atchison | 104¾ | 104⅜ | 104¾ |
| Balt & O pf | 86¼ | 86¼ | 86¼ |
| Canadian Pa | 242⅝ | 242⅛ | 242⅜ |
| Cent Leather | 27 | 27 | 27 |
| Ches & Ohio | 76½ | 76½ | 76½ |
| C C C & St L | 53 | 53 | 53 |
| Chi & Gt W | 16⅛ | 16 | 16 |
| Consol Gas | 137 | 137 | 137 |
| Del & Hud | 166½ | 166½ | 166½ |
| Des Secur Co | 18½ | 18½ | 18½ |
| Erie | 30½ | 30½ | 30½ |
| Erie 1st pf | 47 | 47 | 47 |
| Gt North pf | 127¾ | 126⅞ | 127 |
| Gt No Ore ctf | 38¼ | 38 | 38¼ |
| Int Met Com | 17¾ | 17¾ | 17¾ |
| Int Met pf | 60¾ | 60¾ | 60¾ |
| Int Paper pf | 46 | 46 | 46 |
| Louis & Nash | 140 | 139¾ | 140 |
| Missouri Pa | 40⅞ | 40½ | 40½ |
| Nat Lead | 49½ | 49 | 49½ |
| N Y Central | 107¼ | 107¼ | 107¼ |
| North Pacific | 118¾ | 118¼ | 118¾ |
| Pennsylvania | 122¼ | 122¼ | 122¼ |
| People's Gas | 115¼ | 115¼ | 115¼ |
| Pressed Steel | 33 | 33 | 33 |
| Reading | 162¾ | 161⅞ | 162¾ |
| Rep Iron & S | 24 | 23½ | 23½ |
| Rep I & S pf | 83 | 82½ | 82½ |
| Rock Is | 22¾ | 22½ | 22½ |
| Rock Is pf | 39½ | 39½ | 39½ |
| St Paul | 112¼ | 112 | 112¼ |
| So Pacific | 105¼ | 104⅝ | 105 |
| Southern Ry | 26¾ | 26¾ | 26¾ |
| Tenn Copper | 34⅞ | 34⅞ | 34⅞ |
| Texas Pac | 21⅞ | 21 | 21 |
| Third Ave | 38⅛ | 38 | 38⅛ |
| Union Pacific | 158 | 156⅞ | 157⅞ |
| U S Rub | 66½ | 65½ | 66 |
| U S Steel | 63⅞ | 62¼ | 63 |
| U S Steel pf | 109½ | 109½ | 109½ |
| U S Steel 5s | 101⅞ | 101⅞ | 101⅞ |
| Utah Copper | 55¼ | 55 | 55¼ |
| Lehigh Valley | 160¼ | 159⅝ | 159⅝ |

## SMALL CHANGES

AT OPENING OF STOCK MARKET THIS MORNING

Opening Prices Were Not Long Maintained—Buying Limited—The Market Closed Steady

NEW YORK, Jan. 18.—Price changes were small at the opening of the market today with a tendency upward. The only fluctuation of more than a fraction was in Louisville, which rose a point.

Opening prices were not long maintained and the bears, finding that the demand was satisfied, offered stocks rather freely for a while, sending the usual leaders off sharply. Purchases were resumed around low levels and the market rallied strongly again, with Amal. going to a point above yesterday's close.

The market closed steady. Raiding tactics were less effective, and although the early advance was interrupted by a sharp drive against the favorite issues the list soon exhibited resiliency and improved smartly. Trading was on a small scale and the general movement was comparatively narrow. Covering operations supplied the chief prop of the market. Buying for the long account was limited.

### Exchanges and Balances

BOSTON, Jan. 18.—Exchanges $38,402,794; balances $1,460,915.

For the week: Exchanges $204,208,918; balances $12,292,940.

Corresponding week in 1912: Exchanges $198,425,452; balances $12,553,104.

### BOSTON MARKET

| Stocks | High | Low | Close |
|---|---|---|---|
| Am Ag Chem Com | 51 | 51 | 51 |
| Am Pneu pf | 22 | 23 | 22 |
| Am Tel & Tel | 133¼ | 132⅞ | 133¼ |
| Am Woolen pf | 80 | 80 | 80 |
| American Zinc | 27½ | 27¼ | 27½ |
| Boston Elevated | 112¾ | 112¾ | 112¾ |
| Cal & Arizona | 66½ | 66¼ | 66½ |
| Cal & Hecla | 500 | 485 | 500 |
| Copper Range | 48 | 48 | 48 |
| Granby | 70 | 67½ | 69 |
| Greene-Cananea | 8½ | 8¼ | 8½ |
| Indiana | 14½ | 14½ | 14½ |
| Isle Royale | 28⅞ | 28⅞ | 28⅞ |
| Lake Copper | 20⅝ | 20½ | 20½ |
| Mass Gas | 91 | 91 | 91 |
| Mass Gas pf | 93¾ | 93¾ | 93¾ |
| Miami Cop | 24 | 23½ | 24 |
| Nevada | 18⅞ | 18¼ | 18¼ |
| New Eng Tel | 156 | 156 | 156 |
| North Butte | 31 | 30⅞ | 31 |
| Old Dominion | 49¾ | 49¼ | 49¼ |
| Shannon | 11⅞ | 11⅞ | 11⅞ |
| Superior Copper | 34 | 32½ | 33 |
| Trinity | 6 | 6 | 6 |
| United Fruit | 178 | 178 | 178 |
| United Sh M | 48½ | 48½ | 48½ |
| Un Sh M pf | 27½ | 27½ | 27½ |
| U S Smelting | 40⅞ | 40⅞ | 40⅞ |
| U S Smelting pf | 49½ | 49¼ | 49½ |

### BOSTON CURB MARKET

| Stocks | High | Low | Close |
|---|---|---|---|
| Acme Consol | 24 | 24 | 24 |
| Bay State Gas | 23c | 23c | 23c |
| Boston Ely | 96c | 95c | 96c |
| Davis-Daly | 1¾ | 1¾ | 1¾ |
| First National | 2⅞ | 2⅞ | 2⅞ |
| La Rose | 2⅝ | 2⅝ | 2⅝ |
| Majestic | 46c | 45c | 46c |
| Nev Douglas | 2⅞ | 2⅞ | 2⅞ |

### Money Market

NEW YORK, Jan. 18.—Prime mercantile paper 4¾@5¼. Sterling exchange from 483.50 for 60 day bills and at 487.35 for demand. Commercial bills 482½. Bar silver 63. Mexican dollars 45. Government bonds steady. Railroad bonds irregular.

Money on call nominal.

Time loans weak, 60 days 4, 90 days 4, six months 4½.

# CONSTABLE SHOT AND KILLED

## While Attempting to Arrest Man Charged With Forgery—Assailant Escaped

PASSADUMKEAG, Me., Jan. 18.—Constable Maurice Bean was shot in the breast and killed today while attempting to arrest a woodsman charged with forging orders for small amounts. The lumberman escaped into the woods followed by officers and a posse of citizens. His real name was not known. C. C. Whittier, on whose lumbering operations the man had been working this winter, became convinced that orders received from him were forgeries. Upon finding that he came to the local hotel last night and took a room, he procured a warrant and placed it in the hands of Constable Bean this forenoon.

Going to the hotel to arrest him, they met the woodsman in the hall on the first floor. The constable had just stated his intention when the man stepped back, drew a revolver and fired, it is alleged, killing Bean almost instantly. Then he rushed from the hotel and disappeared into the woods. Bean was not armed. Deputy Sheriff Skillings and Constable Haskell organized a posse and started in pursuit.

# TRAIN NOT ON TIME

## Railroad Co. Sued for $700,000

AUSTIN, Texas, Jan. 18.—Suits aggregating approximately $700,000 for alleged failure to run a train on advertised schedule time were filed in district court here yesterday by the state of Texas against the Gulf, Colorado & Santa Fe Railroad company. Five thousand dollars per day for 140 days is asked. The Galveston, Harrisburg & San Antonio railroad is named as defendant in another suit asking the assessment of $30,000 in penalties for alleged delay to its trains.

### REPORT OF DEATHS

For the Past Week

Jan.—
9 Michael Hennessey, 69, disease of heart.
10 Alexander E. Blanchard, 58, arterio-sclerosis.
William Harkins, 55, endocarditis.
11 Mary Coggins, 48, tumor.
Lucy M. McGawley, 53, carcinoma.
Margaret McGall, 40, alcoholism.
James Barris, 67, pulmonary oedema.
George S. Mowe, 78, chronic nephritis.
12 Marie Anna Lavigne, 8 m., broncho-pneumonia.
Carrie E. Murray, 57, nephritis.
Mary Griffin, 6 m., broncho-pneumonia.
John Toomey, 48, lobar pneumonia.
Francis Callery, 3 d, heart disease.
John J. Hannan, 28, la grippe.
13 William Paladios, 6 m., pneumonia.
Damase Robert, 64, nephritis.
Eugene N. Bissonnete, 17, pulmonary tuberculosis.
John Fallon, 54, chronic nephritis.
Johannah Hallaren, 72, nephritis.
Bridget Donahoe, 92, pneumonia.
Antonio Prada, 10, bronchitis.
Mary Rowan, 71, cerebral hemorrhage.
Margaret Hennessy, 40, lobar pneu.
John Joseph Kirwin, 62, cerebral hemorrhage.
James P. Harkins, 61, heart disease.
Margaret McCort, 64, lupus.
14 Catherine A. Lyden, 34, oedema of lungs.
15 Bridget O'Hearn, 53, pneumonia.
Alphonse Noel, 49, angina pectoris.
Eva Welch, 33, Post Operative shock.
James C. Simoneau, 54, heart disease.
16 Arline Ruth Sawyer, 7, septicemia.
Minnie B. Mellin, 42, broncho-pneumonia.
Sarah B. Richardson, 81, pneumonia.
Catherine McDermott, 5, rheumatic fever.
Cornelius Regan, 36, chronic nephritis.
17 Mieczyptoel Kulesza, 3 m., gastro-enteritis.
John Thomas, 35, lobar-pneumonia.
Maria Goncalves, 7 m., Gastro-Enteritis.

Stephen Flynn, City Clerk.

### President Taft Busy

PHILADELPHIA, Jan. 18.—President Taft, who experienced a busy time of it last night attending three dinners and delivering as many speeches, was the guest of honor this morning at a breakfast given by the officers of the Clover club. The president made his third speech of the night shortly before one o'clock this morning on the roof garden of a 20 story hotel to the medical club of Philadelphia.

Mrs. Taft is expected to join the president here today before they leave for New York at 1 p. m.

### To Take Up Smoke Nuisance

WASHINGTON, Jan. 18.—Coal smoke prevention is a subject the bureau of mines announced today it would take up at once with a view to making municipalities more cleanly places in which to live. The bureau already has undertaken to discover some method of eliminating the smoke that forms in the combustion of practically all coals. Its testing plant at Pittsburgh has been ordered to make a thorough microscopic examination and chemical analysis of all coals.

It is the plan of the bureau to find some chemical method that will be effective as well as cheap in overcoming smoke and soot, thus doing away with the present mechanical methods of prevention.

### $1000 For Miss Gould's Trousseau

NEW YORK, Jan. 18.—Although she is one of the richest women in America, Helen Miller Gould will confine her wedding trousseau expenses to within $1000.

Many wealthy brides have spent ten to twenty times this sum.

When Miss Gould marries Finley J. Shepard at her Tarrytown home next Wednesday she will be gowned in ivory white, with satin and rosepoint lace trimmings with a court train and a rosepoint veil. Miss Gould's favorite colors are purple and gray and most of her trousseau is made up of these colors.

# LABOR ORGANIZATION

## I. U. of T. W. Elected Its Officers Last Night

At a largely attended and enthusiastic meeting of the Industrial Union of Textile Workers held last night in their headquarters in St. Joseph's hall, 265 Dutton street, eight new members were admitted and several applications for membership were received. The I. W. W. has lost two more branches. The English and Franco-Americans withdrew with dissatisfaction a month ago from local union No. 436, I. W. W. of this city, and reorganized under the name of Industrial Union of Textile Workers.

At last night's meeting, and under the head of new business, came the election and installation of officers for the ensuing six months. The officers installed were: President, James Haslam, Jr.; vice-president, Mrs. Isabella Romano; secretary-treasurer, Joseph E. Bedard; recording secretary, Leon Vickery; executive committee, Joseph Durand, Joseph Boucher, John B. Morin, Richard Martin, Eddie Cote and Mrs. Josephine Dorval.

Board of trustees: Annie Labbe, Frank Carman and Mrs. Emelia Daley.

After the installation exercises President Haslam in a neat speech thanked the members for the honor conferred by them, and predicted success for the organization.

The new organization will meet every third Friday of each month at 7.30 o'clock p. m. and the executive committee will hold their regular business meetings every first, second and fourth Friday at 7.30 in St. Joseph's hall, 265 Dutton street.

### Strike May Spread

CHICAGO, Jan. 18.—Labor leaders today declare that the sympathetic strike begun yesterday when 800 men walked out and tied up construction work on two large buildings in the downtown district, would spread unless the firm said to be responsible for the trouble settles its differences with the unions.

### Prominent Pianist Dead

NEWTON, Jan. 18.—Prof. Carl Baermann of the New England Conservatory of music and a pianist of prominence, died at his home here today, aged 71.

### Placed on Probation

LYNN, Jan. 18.—Ida Laipinen, 18 years old, of Peabody, one of the four persons charged with looting summer homes along the north shore, was found guilty of larceny in the local court today. She was placed on probation for one year.

# 500 BEGGING LETTERS

## Received by Rockefeller Every Day

WASHINGTON, Jan. 18.—A clearing house for begging letters sent to philanthropists would be one of the adjuncts of the $100,000,000 Rockefeller foundation, a federal charter for which congress on Monday will be asked to grant, according to Jerome D. Greene, former secretary of Harvard university and now an adviser of the Standard Oil magnate. Mr. Greene is here seeking to have congress at this session incorporate the organization which John D. Rockefeller is anxious to endow.

"Mr. Rockefeller alone receives an average of 500 begging letters every day," said Mr. Greene today. "They ask financial aid in sums ranging from $5 to amounts in seven figures. Under present conditions it is utterly impossible for Mr. Rockefeller, even with the assistance of a large staff, personally to give attention to this volume of correspondence, and doubtless many worthy objects of philanthropy have gone without the financial support they sought.

"However, with the Rockefeller foundation in existence having an income of $5,000,000 and assistance of a number of investigators it would be possible to handle not alone that part of Mr. Rockefeller's correspondence but the same kind of mail reaching other philanthropists as well, with justice and despatch."

# WELLS, ENGLAND'S HEAVYWEIGHT CHAMPION TO MEET McCARTY

NEW YORK, Jan. 18.—Bombardier Wells, holder of the heavyweight championship of England, will be Luther McCarty's next opponent. In a letter to a friend in this city Wells states that he has received a big offer from Tom McCarey of Los Angeles to meet Luther on the coast either on May 30 or July 4 and will probably accept. There are many pugilistic experts who predict that if the pair meet Wells will be returned the victor. He is the cleverest of all the heavies and possesses a good punch, but is somewhat slow on endurance. Wells is due in this country early in March. Fight fans here still remember his great battle in this city with Al Palzer. For a round and a half he beat Palzer all over the ring, knocking him down twice. In the second round Palzer managed to get in some telling body blows that weakened Wells, and then Palzer put over the knockout wallop. Wells claimed later that he was not in the best of condition.

# PRINCIPAL WILLIAM H. DOOLEY

## Of the Local Industrial School May Go to Fall River

Principal William H. Dooley of the Industrial school of this city may be named by the school board of Fall River for the principalship of the new Technical High school of that city. Mr. Dooley is a graduate of Harvard. As principal of the local school Mr. Dooley has attracted attention throughout the state.

The name of Principal Dooley has been under consideration for a week by the sub-committee of the Fall River school board. There are other candidates for the place, but it is understood that Mr. Dooley is considered most favorably. He paid a personal visit to Fall River a short time ago and met members of the committee.

It is expected that the appointment for the Fall River Technical high school will be made within a very short time. At a meeting of the school board last week Chairman Dolan stated that it would be necessary to name the principal as soon as possible in order that the remainder of the staff might be picked and the equipment for school arranged.

PRINCIPAL WM. H. DOOLEY
Of Industrial School

## THE SUN'S DAILY PICTURE PUZZLE

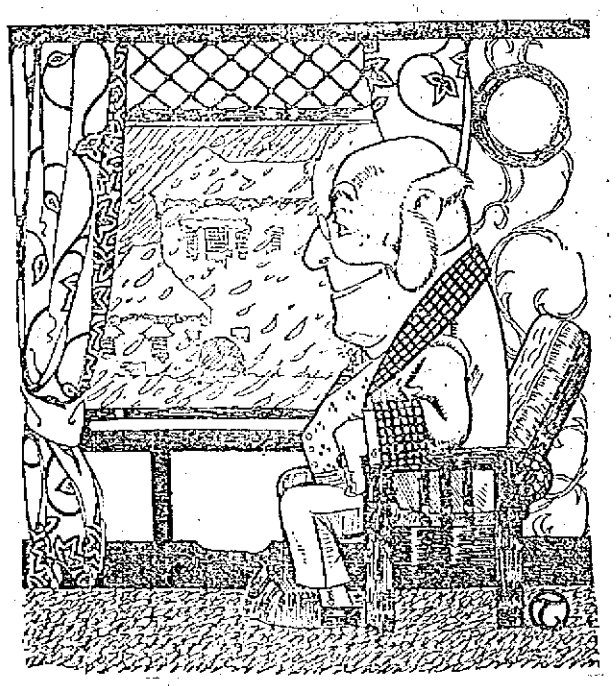

PHILOSOPHIC

You can say it is a nuisance,
And fume and fret and snoff,
But I enjoy a snow-storm—
Don't have to clean it off.

Find a snow shoveler.

ANSWER TO YESTERDAY'S PUZZLE

Left side down, between two.

# DAUGHTERS OF FRANK J. GOULD WILL BE MISS HELEN GOULD'S ATTENDANTS

NEW YORK, Jan. 18.—Arrangements for the wedding of Miss Helen Miller Gould and Finley J. Shepard at Lyndhurst, Miss Gould's country home near Tarrytown, next Wednesday have been about completed. Miss Gould will have only two bridal attendants. These will be her young nieces, Helen and Dorothy Gould, daughters of her brother, Frank J. Gould. Mr. Shepard's best man will be his brother, Louis J. Shepard. There will be no ushers. The ceremony will be performed by the Rev. Dr. Russell of Irvington. Only a few intimate friends have been invited besides relatives of the contracting parties.

# THE SUN CLASSIFIED ADVERTISEMENTS

## TO LET

TENEMENT 6 ROOMS AND BATH to let on Moore st.; practically new; plenty of yard room; rent $12 per month. Store on Gorham st., near R. R. bridge, rent $10 per month. Inquire at 937 Gorham st.

6-ROOM TENEMENT TO LET. Inquire 139 School st., or 474 Merrimack street.

BLACKSMITH SHOP TO LET IN rear of the Odd Fellows bldg. Fully equipped and ready for business. Inquire Colonial theatre, Middlesex st.

FURNISHED ROOM TO LET IN Private family, on car line; steam heat, bath, hot and cold water. 101 Third st.

NICE COZY FOUR ROOM COTTAGE to let. Rent $6 month. Inquire 35 Varnum avenue.

TWO FOUR ROOM TENEMENTS on North street, to let. Apply to John J. Cole, 33 North st.

STORE TO LET AT 285 CENTRAL st. The best location in city. Occupied by one tenant 17 years as a jewelry store. Inquire on premises.

OFFICES TO LET

—IN THE—

Harrington Building

52 CENTRAL STREET

Splendid offices on the second and third floor. Rent reasonable. Inquire at The Sun Office.

We Know What the New Vacuum Clothes Washer

Will do. You can prove it, without expense. We will lend you one for your next washing day.

AGENTS WANTED

229 Bradley Building, Central Street.

MECHANO—THERAPY AND MASSAGE

Rheumatism, Neuritis, Paralysis, Goitre, Locomotor Ataxia, Diabetes, Bright's disease, and all chronic diseases treated scientifically. Dr. Jas. Bastow, M. T., Odd Fellows Block, 51 Middlesex st., Room 4. Tel. 1972-2. Treatment at your home by appointment.

F. W. CRAGIN & CO.

Lowell, Mass.

MANUFACTURERS OF

Cabinet Work of All Kinds to Order

Stores and offices fitted up. Wood turning, jobbing and repairing. Old furniture repaired and finished. New furniture made to order.

46 Fletcher Street Telephone

Bright, Sears & Co.

WYMAN'S EXCHANGE

Bankers and Brokers

SECOND FLOOR

## TO LET

2-ROOM TENEMENT TO LET, 379 Bridge st.; rent $1.75 per week. Apply Henry Miller & Son, 369 Wyman's Exchange.

FURNISHED ROOM TO LET; ALSO rooms for light housekeeping. Horiman House, 257 Central st.

NICE TENEMENT TO LET; 7 rooms and bath, on two car lines; steam boiler; price $19; 290 Westford st. Apply 276 Westford st.

3, 4 AND 5-ROOM TENEMENTS TO let; also good store house; rent reasonable. Call 50 Rock st., after 6 o'clock.

UPSTAIRS FLAT OF 5 ROOMS, AT 173 Stackpole st., to let; with bath, pantry, gas and electric light. All modern improvements. Apply George Fairburn, 281 High st., or telephone 2063.

FOUR ROOMS TO LET; GAS, PANTRY, toilet on floor, with attic room; Sacred Heart parish; near mills; O. K. repair; $1.85. Apply 303 Lawrence st.

NEWLY FURNISHED ROOMS FOR light housekeeping. Apply 179 Middlesex st.

FIRST CLASS BOARD AND ROOMS to let; steam heat; most desirable residential district in the city; one minute's walk from Westford st. car line. Inquire Mrs. Nettie Saunders, 68 Gates st. Tel. 2685.

STORE TO LET, CORNER OF JOHN and Merrimack sts. Inquire at The Lowell Five Cent Savings Bank.

ROOM SUITABLE FOR BARBER shop or business office, to let, on second floor of the Harrington building, 52 Central st.

## LOST AND FOUND

GENT'S SIGNET RING LOST; INITIAL M on it. Finder please return to 72 Agawam st. and receive reward.

SMALL PURSE FOUND AT LINCOLN hall, Tuesday evening. Owner can have by calling at 39 Clarke street and pay for advertising.

POCKETBOOK LOST BETWEEN Richards bldg., on Moody st. and Suffolk st. bridge. Reward for return to 447 Moody st.

## WANTED

BABY GIRL WANTED FOR ADOPTION; 3 months old. Apply 19 Hurd st.

CHRONIC DISEASES

TREATED FOR ONE WEEK

FREE

By Mechano-Therapy

Piles are caused by a sluggish circulation of the blood. To remove piles by a surgical operation does not remove the cause and relapses after such operations are very frequent. Mechano-Therapy removes the cause without the use of the knife. Asthma, Rheumatism, Nervous Diseases, Kidney and Liver Troubles, Female Diseases, etc., treated by this method. F. A. Magraw, Doctor of Mechano-Therapy, 97 Central street, room 11. Sundays and Thursdays only, 3 to 5, 7 to 8 p. m. One week's treatment free to new patients.

W. A. LEW

Steam dyeing and cleansing of ladies' and gents' wearing apparel. 30 years in the business.

49 JOHN STREET

DWYER & CO.

PAINTERS, DECORATORS AND PAPER HANGERS

Estimates on all kinds of jobs, large or small, at 170 Appleton street.

## HELP WANTED

EXPERIENCED EDGE TRIMMER wanted on men's well shoes. Apply Stover & Bean, Thorndike st.

AGENTS MAKE BIG MONEY quickly, selling our parcel post rate finder. Solves the zone problem of the new parcel post law. Liberal commissions allowed. Send $1.25 for sample outfit worth $2.25, terms territory, etc. Parcel Post Rate Finder Co., 123 Liberty st., New York.

AMBITIOUS SALESMEN OF NEAT appearance, wanted to call on merchants in their territory; elegant side line, convenient to carry; good commissions, prompt remittance, Belmont Mfg. Co., Cincinnati, O.

BE WHO HAS A PROSPEROUS New Year in the Davis agent. Join the happy throng. Postal will put you next. Davis Soap Works, C 44, Davis Bldg., Chicago.

SALESMAN WANTED TO SELL NEW educational specialty to school boards. Exclusive territory. No competition. Liberal proposition. Union School Furnishing Co., 1024 W. Van Buren st., Chicago, Ill.

YOUNG MAN, WOULD YOU LIKE to learn a pleasant, dignified, profitable profession by which in your own town or elsewhere you can open an office and practice Mechano-Therapy, the established great science of drugless healing. Graduates making $2000 to $5000 yearly. Two big books and sixty-two lessons free. Full information sent upon receipt of postal or letter saying "mail particulars." Address Dr. Wm. L. LeGoy, C 44, Mauniere Bldg., Chicago.

SIX SMART GIRLS OVER 16 YEARS of age wanted at once; steady work; good pay. Apply Pure Food Package Co., 265 Walker st.

SELL ART PICTURES—BIG DEmand. 32 beauty roses, 10c; 20 art post cards, 10c. Taylor Bros., 2233 Clifton ave., Chicago.

KITCHEN GIRL WANTED. APPLY 211 Appleton st.

FOUR OR FIVE WELL DRESSED men wanted for work in Lowell on magazines. Oliver, 425 Bay State Bldg., Lawrence, Mass.

CLOSERS, TOP STITCHERS AND tip stitchers wanted (female) on men's Goodyear shoes. Apply Stover & Bean, Thorndike st.

MEN WOMEN—GET GOVERNment parcel post jobs. $20 week. Write for list of positions open. Franklin Institute, Dept. 156, Rochester, N. Y.

KNITTERS and LEARNERS WANTED

Steady work guaranteed.

Shaw Stocking Co.

## REAL ESTATE FOR SALE

TWO TENEMENT HOUSE ON CORner lot in West Centralville will be sold or exchanged. The property is in A1 repair, pays 10 per cent on investment, always tenanted, and is near churches, schools and mills; electric cars pass the door. Address S1, Sun Office.

TWO TENEMENT HOUSE IN ST. Margaret's parish, for sale; six rooms, pantry and bath, each tenement; steam heat, hardwood floors, set tubs, open plumbing, separate entrances. $500 down. Price $4500. Near Grove st. 8-room house, steam heat, bath, set tubs, pantry, corner lot, near three car lines. $2100. Abel R. Campbell, 417 Middlesex st., cor. Thorndike.

Variety, Confectionery and Light Grocery Store for Sale

with oil tank, show cases, refrigerator and other furnishings. $125 for immediate sale. Rent of store and 5 room tenement only $12.

W. E. DODGE, 9 Central Street.

## HELP WANTED

LADIES MAKE SUPPORTERS; $12 per 100; no canvassing; material furnished. Stamped envelope for particulars. Wabash Supply Co., Desk 606, Milwaukee, Wis.

YOUNG MAN WHO HAS HAD SOME experience as a tailor, wanted, to take up cutting. Apply at once. M. Marks Co., 40 Central st.

THE S. A. INTERSTATE EMPLOYment Agency service free to all. Call and register. 116 Fletcher st. Phone 1561.

600 MEN, 20 TO 40 YEARS OLD wanted at once for electric railway motormen and conductors; $60 to $100 a month; no experience necessary; fine opportunity; no strike; write immediately for application blank. Address D 2, Sun Office.

THE S. A. INTERSTATE EMPLOYment Agency service free to employer or employe. 116 Fletcher st. Phone 1561.

LOCAL REPRESENTATIVE FOR magazine wanted; good salary for hustler; give references and past experience. National Sportsman 72 Federal st., Boston, Mass.

ENERGETIC SALES AGENT WANTed, to establish headquarters in and look after entire business of Lowell; exclusive contract; references. L. W. Townsend, 42 Copeland st., Boston, Mass.

WORSTED DRAWING ROOM HELP wanted. Worsted twisters and spinners. Apply Hillsborough Mills, Wilton, N. H.

## FOR SALE

HOUSEHOLD FURNITURE FOR sale; practically new; at a sacrifice; price can be seen at 537 Fletcher st. Inquire Joseph Gervais.

EGG COAL FOR SALE, $5 PER ton; chestnut, $5.25 per ton and stove, $5.25 per ton. Inquire J. A. Healey, Graniteville.

SMALL VARIETY STORE FOR sale; stock and fixtures, groceries, dry goods, candy and bakery goods; show cases, ice chest, oil tank and all fixtures to a small store. Must be sold at once and it will go at a price to suit you. Rent of cottage and store, $12 month. 24 West st.

MAHOGANY UPRIGHT PIANO FOR sale; at a great sacrifice; good as new, in perfect condition; must be seen to be appreciated. Call 38 Elmwood ave., Centralville.

ONE COPPER CANDY COOKING kettle, with gas heater; one hot soda water heater with gas burner for sale; prices right. Call 515 Bridge st.

SUGAR, 5c LB. SMOKED SHOULders, 12c lb.; roast beef, 13c, 15c lb.; beans, all kinds, 10c qt.; salt pork, 12½c lb.; 3 cans milk, 25c; 3 cans Campbell's soup, 25c; onions, 1c lb., 13c pk.; best bread flour, 70c bag; $5.50 a barrel; orders delivered. Manhattan Public Market, 712-714 Gorham st.

LOOK—NEW UPRIGHT PIANO FOR sale; $109 if sold today; guaranteed; 10 lessons free. 65 Dover st.

MAHOGANY INTERIOR PLAYER piano for sale; 88 notes; cheap for cash; Address E. M., Sun Office.

HARD WOOD FOR SALE, SAWED split and delivered, $7.50 cord; limited amount. Tel. 1688 or 1342.

UPRIGHT KINGSBURY PIANO IN good condition for sale. Will sell cheap for cash. 358 Fletcher st.

50,000 TOBACCO TAGS WANTED

30c a hundred. Carr's Pool Parlors, 98 Gorham st. Opp. Post Office.

Storage for Furniture

Separate rooms $1 per month for regular $2 two-horse load. The driest and cleanest place for storage in Lowell. Telephone connection. O. F. Prentiss, 336 Bridge st.

## SITUATIONS WANTED

BOOKKEEPER (CHRISTIAN) AT accountant, general office man and systematizer, executive ability, 14 years' experience, best references; must have employment. Just give me a foothold and I will prove my worth. P. O. Box 1049, Lowell, Mass.

CHEF WANTS POSITION AS COOK in country hotel or restaurant. Good sober man; wages reasonable. L. F. Parker, Gen. Delivery, Lowell.

SITUATION WANTED AS HOUSEkeeper in small family. Inquire 41 Jewett st.

SITUATION WANTED BY A SECOND class engineer. Address O 1, Sun Office.

REFINED AND EDUCATED MAN wishes a position to solicit, collect, etc.; trial solicited. Chas. E. Huntington, 106 Myrtle st., Lawrence.

MIDDLE AGED MAN; ENGLISH; would like position in institution or good house; can do plain cooking, take care rooms; sober habits; non-smoker; could undertake care of house inside; in last place two years; references. Letters only. F. A. Neville, 527 Dutton st.

## MONEY TO LOAN

PRIVATE PARTY WILL LOAN ON or purchase heirs' interest in undivided or unsettled estates. Box 3532, Boston.

THE NEW LOAN CO.

234 BRADLEY BUILDING

Loans made while you wait. No delay. We trust to your honor. Legal rates of interest. Licence No. 106. Open evenings.

READY CASH

Supplied to all borrowers on plain note AT LOWEST POSSIBLE RATES

| | | |
|---|---|---|
| $5 costs | .75 | Lic No. 92 |
| $10 costs | $1.50 | Open Mon |
| $15 costs | $1.50 | Sat. Eve. |

Monthly or weekly payments at legal rates of interest.

LOWELL LOAN CO.

22 CENTRAL STREET

Fourth Floor

CREDIT TO ALL

LOANS

Made on short notice without publicity.

We give you the money so cheap that you can't afford to owe anyone else and at charges that honest people can afford to pay. New Methods.

| | |
|---|---|
| Borrow $10.00 | Pay back $11.50 |
| Borrow $15.00 | Pay back $16.50 |
| Borrow $20.00 | Pay back $22.00 |
| Borrow $25.00 | Pay back $27.50 |
| Borrow $30.00 | Pay back $33.00 |
| Borrow $40.00 | Pay back $44.00 |
| Borrow $50.00 | Pay back $55.00 |

In monthly or weekly payments. Legal rates of interest. Credit once established with us is as good as a bank account in time of need. Our rates and plans have proved to be the best because our customers are glad to come again.

MERRIMACK LOAN COMPANY

Room 3, 81 Merrimack street, 17 John street. Hours: 8 a. m. to 6 p. m. Monday and Saturdays until 9 p. m. Tel. connection. License No. 61.

## SPECIAL NOTICES

MR. RUSSELL WILL SPEAK AT the Calvary Mission, 519 Middlesex st., at 8 o'clock Sunday evening, Jan. 19. All welcome.

VOICE, PIANO AND VIOLIN LESsons. Experienced teacher; easy and rapid method; 35c per lesson. Write or call, Wednesdays, 66 Dover st., off Westford st.

MISSION FURNITURE MADE AND furniture repaired at 234 Adams st.

STOVE LININGS, GRATES, CENters, water fronts, etc., for all kinds of ranges, carried in stock and furnished at short notice. Bring size and name of stove or telephone 1577-1. Quinn Furniture Co., 169 Middlesex st.

PIANOS AND ORGANS TUNED AND repaired. Tuning $1. J. Kershaw, 180 Cumberland road. Tel. 1069-3.

BENT'S NO. 1 KILLS LICE ON children. Excellent for brown tail moth itching, ivy poison, hives, mange, salt rheum, falling hair. 25 cents at Falls & Burkinshaw's.

LIMBURG CO. CHIMNEY EXPERTS —Chimneys swept and repaired. Residence 1128 Bridge st. Tel. 915-4.

THE SUN IN BOSTON—THE SUN IS on sale every day at both news stands of the Union station in Boston. Don't forget this when taking your train for Lowell.

M. H. McDonough Sons

UNDERTAKERS and EMBALMERS

Prompt Service Day and Night

108 Gorham St. Tel. 906-1

If you want help at home or in your business, try The Sun "Want" column.

PROF. EHRLICH'S "606"

SALVARSAN

Administered in the vein at Dr. Temple's Lowel lodge. NO LOSS OF TIME from business. NO PAIN. Lues, malaria, locomotor ataxia and various forms of skin disease arising from blood poison.

This solves the problem of the centuries and rids the world of the WORST SCOURGE that the human race has known. RESULTS IMMEDIATE. Wasserman blood tests made. Also treats

RHEUMATISM

With rheumatism phylacogen, a modified bacterial vaccine discovered by Dr. A. F. Schafer which claims 96 per cent of cures.

Terms always made to suit the convenience of anyone applying for treatment, and very reasonable charges. Do not treat elsewhere until you have investigated methods and terms. Lowell office, 97 Central street, Mansur block, Wednesdays, 2 to 4, 7 to 8; Sundays, 10 to 12.

Consultation, Examination, Advice FREE

Baby Carriage Tires

Put on, 25c up. Prompt service and good work.

GEO. H. BACHELDER

POST OFFICE SQUARE

If you want help at home or in your business, try The Sun "Want" column.

## LEGAL NOTICES

COMMONWEALTH OF MASSACHUSETTS. Middlesex, ss. Lowell, Jan. 2, 1913.

SHERIFF'S SALE

Taken on execution in the suit of Mary A. McCormick against Bernard J. Callahan upon a judgment recovered before the Superior Court at Cambridge, on the ninth day of December, 1912 and will be sold at public auction on Saturday, the 8th day of February, 1913 at 10 o'clock in the forenoon, at my office, Room 419, Hildreth Building, in said Lowell, all the right, title and interest which the said Bernard J. Callahan had (not exempt by law from attachment or levy on execution) on the 13th day of October, 1903, that being the time when the same was attached on a special attachment of all the right, title and interest which the said defendant had in and to the following described parcels of real estate, the record or legal title of which stands in the name of Catherine E. Callahan, to wit:

A certain parcel of land with the buildings thereon situated in that part of said Lowell called Centralville and bounded and described as follows, to wit: Beginning on the southerly side of Fourth street at a point two hundred twenty (220) feet distant from the intersection of the southerly line of said street with the easterly line of Reed street, thence running southerly at a right angle with said street eighty-five (85) feet; thence easterly at a right angle by the northerly line of lot known at Lot No. 221 on S. P. Fuller's plan of the Bradley Farm, forty-four (44) feet; thence at a right angle northerly eighty-five (85) feet to said Fourth street; thence westerly on said street forty-four (44) feet to the point of beginning. Said lot contains three thousand seven hundred and forty (3740) square feet more or less.

Also a certain lot of land with the buildings thereon containing about ten thousand three hundred ninety-nine and 98-100 (10399.98) square feet, situate on the easterly side of Myrtle street and the northerly side of Third street in said Lowell, and bounded westerly on Myrtle street, one hundred and four (104) feet; northerly on land now or formerly of one Heald, one hundred (100) feet; easterly on land now or formerly of one Randlett, one hundred and four (104) feet; and southerly on Third street one hundred (100) feet. Said premises are shown on a plan entitled "Plan of land in Lowell, belonging to the George B. Allen estate, April, 1902, O. M. Snell, C. E." to which plan reference may be had for a more particular description, said plan being recorded with Middlesex North District Registry of Deeds, Book of Plans 15, Plan 29.

EDWARD W. CLARK,
Deputy Sheriff.

COMMONWEALTH OF MASSACHUSETTS. Middlesex, ss. Probate Court.

To the heirs-at-law, next of kin and all other persons interested in the estate of Maria T. Scanlon, otherwise called Maria Scanlon and Marie Scanlan, late of Lowell, in said County, deceased.

Whereas, a certain instrument purporting to be the last will and testament of said deceased has been presented to said Court, for Probate, by Charles Sheehan, who prays that letters testamentary may be issued to him, the executor therein named, without giving a surety on his official bond.

You are hereby cited to appear at a Probate Court, to be held at Cambridge, in said County of Middlesex, on the third day of February, A. D. 1913, at nine o'clock in the forenoon, to show cause, if any you have, why the same should not be granted.

And said petitioner is hereby directed to give public notice thereof, by publishing this citation once in each week, for three successive weeks, in The Lowell Sun, a newspaper published in Lowell, the last publication to be one day, at least, before said Court, and by mailing post-paid, or delivering a copy of this citation to all known persons interested in the estate, thirty days at least before said Court.

Witness, Charles J. McIntire, Esquire, First Judge of said Court, this thirty-first day of December, in the year one thousand nine hundred and twelve.

F. M. ESTY, Asst. Register.
J. Joseph O'Connor, Attorney.

COMMONWEALTH OF MASSACHUSETTS. State House, Boston, Jan. 17, 1913. The Committee on Joint Judiciary will give a hearing to parties interested in House No. 462, for legislation relative to the attachment of real and personal property. Senate No. 103, that the filing of interrogatories in suits in equity be regulated. House No. 372, for legislation to provide for the further protection of the rights of persons arrested charged with crime. Senate No. 57, that referees appointed to determine fire losses be authorized to compel the attendance of witnesses and the production of books and papers, at room No. 227, State House, on Monday, January 20, 1913, at 10.30 o'clock a. m. Harry N. Stearns, Chairman. M. Sumner Coggan, Clerk of the Committee.

## AMUSEMENT NOTES

### Lowell Opera House

John Drew's coming to the Opera House Jan. 23 is looked forward to as a social and dramatic event of unusual importance, not alone because of his universal popularity but because he is to appear in Alfred Sutro's latest comedy, "The Perplexed Husband," which met with tremendous success in London and in New York during Mr. Drew's engagement at the Empire theatre.

Mr. Drew is accompanied by the same distinguished cast that supported him throughout his New York appearance, including Mary Boland, Margaret Wycherly, Nina Severing, Hubert Druce, Allen John and others.

### THE RAINEY FILMS

Those who attend the exhibition of the pictures secured by Paul J. Rainey on his expedition to British East Africa, which will be shown at the Opera House for the week of Jan. 27th, will witness two of the most thrilling and unusual films ever shown.

Mr. Rainey took with him about 50 dogs on this expedition. Hunters who had grown old in jungle lore scoffed at the idea that they could run to earth the wild beasts, and predicted that few of the dogs would be alive at the end of the trip. That they little knew the intelligence and stamina of the American dog is shown by the fact that only two of the animals were killed while on the hunt.

### SCHUMANN-HEINK

Madame Schumann-Heink is to sing at the Opera House on Feb. 11. It is likely that the largest audience in the point of numbers that has ever been gathered for any musical entertainment in this vicinity will be there to welcome her.

### The Playhouse

The attraction at The Playhouse for the week commencing Jan. 20 will be a four-act comedy drama, "A Bachelor's Romance." This piece is the last one in which that noted actor, Sol Smith Russell, appeared, and the one in which he made a most pronounced hit. Those who knew this well known actor best say that he had a particular liking for the piece and enjoyed playing it as well as any of his other big successes. Others who appeared in it later included Miss Annie Russell, one of the most charming actresses on the American stage at one time. "A Bachelor's Romance" has an abundance of rich humor and laughable situations, as well as a bright and interesting story, and when presented as it will be during the coming week, should give pleasure to the large number of patrons of the theatre. Rehearsals, which have been going on during the week under the personal guidance of Kendal Weston, give evidence that the play will score one of the biggest hits of the season. The staging of the piece will be adequately done. Tickets for the coming week's series are on sale and can be secured at the theatre or at the sub-ticket office at Dow's drug store, corner of Merrimack and Central streets. Telephone 640. Mr. Weston has several interesting attractions for the remaining portion of the season which are sure to meet with the approval of all.

### Merrimack Square Theatre

In selecting next week's bill at the Merrimack Square theatre the management again comes to the fore with something that's new and novel, the kind of attractions that are worth while. Toplining is a one act entitled "Ambition." It is presented by Edwin Keough and Miss Helen Nelson, two of vaudeville's highest salaried artists. Theirs is an offering which beggars description. Suffice that it's a good one and cannot fail but satisfy the demands expected of a headliner.

"Ambition" is, however, but one feature of a great show. The Niblo Travel Talks, which have become so popular with Lowell audiences, are again with us, and Mr. Niblo has consented to give the best subject in his entire repertoire, namely "Africa," which by the way will be the first time at these prices. On Tuesday night and Friday matinee "The Bullfight" will again be given. So many requests for a repetition of the sensational subject have been received, that Manager Carroll has arranged to have it shown at these performances only. And on Friday evening, for one performance only, a subject called "340 Feet in the Air" will be shown.

The Great Barnetti, exponent of black art, also on the program, is one of the cleverest in his line, while Keiser's Bull Terriers are as different from the usual run of dog acts we've been used to having inflicted on us as night is to day. The pictures for the week have all been selected with the utmost care and are said to be among the best ever seen in Lowell.

A special program of high class vaudeville acts and the latest photo plays has been arranged for tomorrow and should constitute one of the best bills given here for months. Phone 2053.

### Keith's Theatre

Many of us don't know what good times take place on a house boat in the good old summer months, but all who care to learn may drop in at the Keith theatre, next week, and take a look at the Jesse L. Lasky act called "A Night on a House Boat" which will constitute the topline feature for the week. This act is considered to be one of the standard attractions in vaudeville. A wealth of new scenery, some stunning girls and snappy music and funny comedy are offered. What better combination to put one in the best of spirits? This act has been specially prepared by Mr. Lasky, the music is all original and the situations are like none ever heard of before. It is a clean, fast moving and highly entertaining musical comedy. Francis Wilson invented the first funny stage fall. That was in "Erminie" many years ago. But a funnier one than this is perpetrated by Bert Melrose, the Scotch clown, and Melrose will give it 12 times during the week. Melrose falls some 26 feet, from the top of a table which is placed on half a dozen chairs. Melrose is a clown, but a very, very funny one. His ambition is to rise in life and so it is that he places one chair on top of another until he reaches the seventh heaven of the stage. Once reaching there he discovers flies and he tries to catch them. This tells him that he can rock back and forth. He does, and with one result—he falls. Smith and Campbell, who believe that it is better to laugh than to cry, prove to audiences that they can make them laugh. They have a pretty little sketch which is all life. Harry Brooks and Co. present "The Old Minstrel Man," an unusual combination of pleasant music and pathos. It is a happy idea, and one which cannot fail to appeal. The Peerless Macks are dancers, and such dancers as only those who have seen them can describe. They try out every terpsichorean diversion. Moore and St. Clair mix many things well, and Bonnel, xylophonist, can run through a big repertoire of good music. Kenelzer, the hoop rolling expert, will open the bill. This is a big, pleasing bill and will undoubtedly do big business. Entertainments will be given at the theatre, tomorrow afternoon and night. Six pictures and five acts will constitute them.

### Operetta at the Varnum School

The teachers and pupils of the Varnum school next Friday evening and Saturday afternoon will present the operetta, "On Plymouth Rock," which was postponed last month on account of the prevalence of scarlet fever. The operetta tells of the first Thanksgiving in Plymouth colony and brings in the immortal love story of Captain Miles Standish, John Alden, and Priscilla Mullins. Over one hundred pupils of the school will be on the stage in the characters of stern elders, dignified matrons, dimpling maidens, sprightly youths, Indians, soldiers, etc. The costumes have all been made by the sewing classes of the school under the direction of the teacher of sewing, Miss Ida J. Flint. The manual training classes have made the tomahawks, helmets, shoe buckles, and other necessary paraphernalia, and the carpentry department of the industrial school has made the guns carried by the soldiers.

The production has been staged under the careful supervision of the teachers, and the musical side of it is under the capable direction of Mr. Frederick O. Blunt, who will in person direct the performances.

The first performances comes at 7.45 o'clock Friday evening, and the last at 2 o'clock Saturday afternoon. Each performance will be preceded by a half hour's piano recital by Miss May Hunt.

### The Choral Society Concert

There are still some good reserved seats left for the Choral society concert on Monday evening next. There are two exceptionally fine works for the chorus and soloists on the program, and also an interlude between the two works consisting of songs by the soloists and selections by the orchestra.

Mr. Reed Miller, the tenor, who takes the place of Lambert Murphy, (Mr. Murphy being prevented from filling his engagement here), is well known throughout the country as one of the finest concert tenors before the public. That he will not disappoint his listeners at the concert, may readily be inferred from the following utterances by eminent critics: W. J. Henderson, in the New York Sun, says: "The most satisfying contribution was that of Mr. Reed Miller, whose progress among artists has been sure and swift in recent years. His delivery of every number throughout the evening was something to give deep delight to any lover of a beautiful voice and beautiful vocal technique. In all he did there was warm sentiment supplemented by finished interpretation." Phillip Hale, in the Boston Herald, says: "Mr. Miller's voice has taken on new qualities of beauty and is now a tenor which for usefulness and ability to meet all artistic demands made upon it, has no superior in the country and few, if any, equals." Richard Aldrich, in the New York Times, says: "Mr. Miller brought to all his selections the same keen sense of dramatic import, the same exquisite finish and subtle tone coloring that we have come to associate with all his work." Henry T. Finck, in the New York Evening Post, says: "Mr. Reed Miller sang with a tenor voice of great, great beauty and with such finish as was a delight to listen to."

## A LITTLE NONSENSE

## CHURCH NOTES

Some Events Out of the Ordinary at the Protestant Churches Tomorrow—Banquet of Men of St. Anne's

Rev. John H. Trites of Boston will preach at both morning and evening services tomorrow at Immanuel Baptist church.

Rev. Lemon D. Spaugy will preach at St. Paul's church tomorrow.

Rev. George W. King is conducting a series of revival services in the Pilgrim church in Cambridge. The church has been crowded at all the services. Mr. King is soon to take up the duties of pastor at St. Paul's.

Miss Lydia A. Hayes, a missionary to the Indians of the northwest, will describe her work in the morning service at the First Presbyterian church.

The following officers were elected at the annual meeting of the Westminster Presbyterian church: Clerk, H. G. Walker; treasurer, A. M. Blackie; members of the standing committee, M. K. MacLeod; financial secretary, A. M. McDonald.

At the Social Forum of the Grace church Sunday evening Prof. A. A. Berle of Tufts college will speak on "Rediscovering Christianity."

Rev. Joel H. Slocum of Brooklyn, N. Y., will preach at both morning and evening services at the First Baptist church.

At the Swedish Baptist church tomorrow morning a ladies' quartet from Boston will sing. It will consist of Mrs. Vernon, Miss Kent, Miss Smith and Miss Peterson.

Rev. Samuel H. Jobe will lead the services at St. Anne's Mission in North Billerica tomorrow morning.

Dr. Frost will begin a series of sermons tomorrow morning on the great doctrines of Christianity. There will be eight sermons, the last one being on March 23. Tomorrow's subject will be, "The Timelessness of God."

The men of St. Anne's church will hold their annual banquet at the New American house next Wednesday evening at 6.30 o'clock. Frederick K. Marble will be the toastmaster, and the speakers will be Rev. Alexander Mann, D. D., P. Nathaniel Perkins, both of Boston, and Rev. Appleton Grannis. Rev. Samuel H. Jobe, Rev. E. E. Atkinson and John Jacob Rogers.

## NEARING CLOSE

Last Games of Lowell, Lawrence and District Soccer Football League Will Be Played Soon

The Lowell, Lawrence and District league is now drawing to a close, with Andover looked upon as the coming champion. They are now in first place, with the Manchester Blues second. Andover has only one game to play, while the Blues have two games to play. Should Andover win their game it will give them the championship of 1912-13; but should they lose and the Blues win both their games, Manchester will carry away first honors.

The Andover team will play its game with the Lawrence Olympics as the opponents on the Burnham park grounds, the home of the Olympics, today at 2.30. The game will no doubt be fast and interesting from the start. The Lawrence team will play the South Lawrence team on the latter's grounds and as these teams are rivals, a fast game will be expected. This game will also start at 2.30.

The Bunting team has no league game scheduled, but will have a practice game, on their grounds in South Lowell, at 2.30. The following players are requested to report: Birtwistle, A. Smith, Mahon, Burrows, Clegg, Taylor, Swift, Mitchell, Johnson, Cunliffe, W. Smith, Lane, Lowe, and any players who would like to have an afternoon's practice will be welcome to come and play.

## NORTH BILLERICA

The regular Sunday morning service of the St. Anne's mission will be held at 10.30 o'clock. The Sunday school sessin will be held at 9.45. Rev. Samuel Jobe of Lowell will preach.

Rev. C. H. Williams will preach at both services of the North Billerica Baptist church Sunday. The Williams Bible class will meet at 12 o'clock sharp.

The regular Sunday masses will be held at St. Andrew's church tomorrow. Fr. Corneli will officiate at both services.

The Holy Name society of St. Andrew's church will take part in union services to be held at the Immaculate Conception church, Lowell, tomorrow evening at 6.30 o'clock.

A new furnace is being installed in the North Billerica Baptist church by Large and McLean, plumbers and heaters.

### TRAINS TO AND FROM BOSTON

**SOUTHERN DIV.**

| To Boston Lve. | Arr. | From Boston Lve. | Arr. |
|---|---|---|---|
| 5.11 | 6.50 | 6.11 | 7.14 |
| 6.25 | 7.26 | 7.23 | 8.28 |
| 6.48 | 7.53 | 7.58 | 8.41 |
| b6.40 | 7.53 | b8.21 | 9.28 |
| 7.00 | 8.00 | 9.00 | 10.37 |
| 7.21 | 8.45 | 10.10 | 10.56 |
| z7.28 | 8.48 | 11.00 | 12.07 |
| 7.58 | 8.33 | 12.30 | 1.47 |
| 8.56 | 9.32 | 1.00 | 1.47 |
| z9.30 | 10.22 | 2.00 | 2.56 |
| 9.45 | 10.25 | 3.00 | 3.30 |
| 9.53 | 11.01 | z3.17 | 5.02 |
| 10.45 | 11.30 | 4.00 | 4.56 |
| 12.13 | 1.00 | z4.14 | 5.32 |
| 1.45 | 2.25 | 6.00 | 6.57 |
| 2.34 | 3.27 | z6.21 | 6.26 |
| 4.02 | 4.45 | 6.27 | 6.16 |
| 4.37 | 5.31 | z6.31 | 7.06 |
| 5.35 | 6.25 | z6.44 | 7.39 |
| z7.11 | 7.14 | 8.00 | 8.38 |
| 6.17 | 7.59 | 8.30 | 9.08 |
| 7.31 | 8.00 | 10.30 | 11.39 |
| 9.45 | 10.27 | 11.17 | 12.13 |

**WESTERN DIV.**

| To Boston Lve. | Arr. | From Boston Lve. | Arr. |
|---|---|---|---|
| 6.46 | 7.35 | z6.40 | 8.06 |
| 8.00 | 9.06 | 9.14 | 10.29 |
| 9.55 | 10.51 | 10.50 | 11.49 |
| 11.35 | 12.41 | 11.50 | 12.54 |
| 12.02 | 1.10 | 2.14 | 3.20 |
| z1.47 | 2.32 | 3.30 | 4.40 |
| 3.17 | 4.03 | 5.14 | 6.10 |
| 5.15 | 6.22 | 6.03 | 7.01 |
| 10.15 | 11.30 | 7.00 | 8.15 |
| | | 9.30 | 11.07 |

**SUNDAY TRAINS**

WESTERN DIVISION

| | | | |
|---|---|---|---|
| 8.23 | 9.23 | 8.00 | 9.05 |
| 12.10 | 1.15 | 12.00 | 1.00 |
| 3.50 | 5.05 | 2.14 | 3.21 |
| 5.15 | 6.20 | 3.30 | 4.46 |
| 8.50 | 10.02 | 5.20 | 6.35 |
| | | 8.00 | 9.42 |

**SUNDAY TRAINS**

SOUTHERN DIVISION

| | | | |
|---|---|---|---|
| 6.48 | 7.30 | 9.00 | 10.00 |
| 7.21 | 8.03 | 10.00 | 10.57 |
| 8.05 | 9.03 | 11.30 | 12.07 |
| 8.48 | 9.43 | 1.00 | 1.52 |
| 9.03 | 9.53 | 5.03 | 6.02 |
| 10.25 | 11.24 | 5.00 | 5.53 |
| 2.28 | 3.05 | 5.30 | 6.08 |
| 5.10 | 6.00 | 6.15 | 10.23 |
| 6.25 | 7.23 | 13.14 | 13.53 |
| 7.21 | 8.00 | 10.30 | 11.35 |
| 9.45 | 10.27 | | |

**References**

b Via Bedford.
e Via Salem Jct.
z Via Wilmington Junction.
n Will not run on Holidays.

## LOCAL NEWS

First-class work. Tobin's Printery.

Interest begins Saturday, Feb. 1, at the Central Savings Bank.

Sunlight Shoe Repairing. All kinds, while you wait. James Coughlin.

If your teeth trouble you, see Dr. Gagnon, 466 Merrimack street.

When you have any real estate to sell, consult J. F. Donohoe, Donovan Bldg. Telephone.

Mr. J. Eugene Mullin, formerly of the U. S. Cartridge Co. has entered the employ of Collins & Hogan.

There will be an anniversary high mass of requiem at the Immaculate Conception church Monday morning at 8 o'clock for the repose of the soul of the late David O'Connell.

We are still relining muffs with good quality satin for 50c., and repairing and redyeing all kinds of partly worn furs at equally low prices. Fur Dept. main floor, Colonial store. Telephone.

Lieut. John P. Davis, who has resigned from the Sixth regiment, is to leave this city and engage in the turkey raising business in Chelsea, Vt., where he is co-proprietor of a tract of 400 acres of land.

Dr. George Demopoulos, who left this city some time ago for Greece, where he took part in the Turkish-Balkan conflict, will return to Lowell next month, as he is to sail on Feb. 1 from Athens.

The many friends of Mr. Patrick Mahoney, manager of the Merrimack Clothing company who has been confined to his home in Billerica for some time will be pleased to know that he is improving rapidly and that he will be able to return to his duties in a few days.

The Brownie club met Wednesday evening with Miss Mack, at her home. A business meeting was called first, after which a social hour was enjoyed. Vocal selection by the Brownie quartet, consisting of Misses Byrens, Mack, Gallagher and Kelly were excellently given. The feature of the evening was the recitations by Miss Kathryn Kelly. Refreshments were served.

## DEATHS

TILTON—George J. Tilton died yesterday at the Lowell hospital, aged 28 years. He leaves his wife, Ruby, his mother and father, Mr. and Mrs. Geo. Tilton, five sisters, Mrs. Otto Franks of Bristol, N. H.; Mrs. Eugene St. Onge, Mrs. George Cummins and Misses Alice and Hazel, all of this city, and three brothers, Charles Warren and John Custer Tilton, also of this city. The body was removed to his home, 659 Middlesex street.

CUTLER—Word has been received in this city of the death of Frank H. Cutler, a former resident of this city, at his home in North Attleboro. Mr. Cutler's death came very suddenly and will be a shock to his many friends in this city, where he was well known. He was at one time in business here, but of late years has given his entire attention to his business in North Attleboro, where he was a manufacturing jeweler. He is survived by his wife, one son, Lester R., and a daughter, Helen, as well as a sister, Mrs. Frank L. Weaver, in this city.

PAYTON—John Payton, a well known resident died last evening at his home, 50 Chestnut street. The deceased was a devout attendant of the Immaculate Conception church. He leaves a wife, Mary; one daughter, Mary; two brothers, Jos. and Wm.; four sisters, Mrs. John Hammersley, Mrs. John King, Mrs. Thomas Mann and Mrs. William Bowman, all of this city; one brother, Hugh Payton.

O'CONNOR—Died, at his home, 231 South Common street, Lynn, Mass., Jan. 17th, Michael O'Connor. He is survived by five brothers, John, of this city, Patrick and Jerome, of Boston and two others, and also a sister, all of whom reside in Ireland.

## FUNERAL NOTICES

WADLEIGH—Died Jan. 15th, in this city, Miss Mary N. Wadleigh, aged 74 years, 9 months and 3 days, at the home of her sister, Mrs. Maria W. Dunning, 37 Lane street. Funeral services will be held at 37 Lane street, Monday afternoon at 2 o'clock. Friends invited without further notice and requested to omit flowers. The funeral arrangements are in charge of Undertaker George W. Healey.

PAYTON—The funeral of the late John Payton will take place on Monday morning at 8 o'clock from his late home, 50 Chestnut street. Funeral mass of requiem at the Immaculate Conception church at 9 o'clock. Burial will be in St. Patrick's cemetery, Undertakers M. H. McDonough Sons in charge.

O'CONNOR—The funeral of the late Michael O'Connor will take place tomorrow afternoon at 1 o'clock from his home, 231 South Common street, Lynn, Mass. Services will be conducted in St. Mary's church at 2 o'clock. Friends are invited without further notice. Undertaker P. W. Rhodes of West Lynn, in charge.

### Release Doctors From Pledge

LONDON, Jan. 18.—The members of the British Medical association today decided by a vote of 115 to 35 to release the British doctors from the pledge that they had given not to serve under the national insurance act, which provides a pecuniary allowance and medical attendance to the working classes during sickness. The opposition of the doctors to the scheme of state insurance was based on the amount to be paid them for their services to the insured persons which they declared was too small. It is, however, suspected that politics had much to do with the doctors' resistance, especially in London.

The majority at today's meeting was composed entirely of London practitioners and the campaign against the act continues in the metropolis.

## BUSINESS BOOMING IN MILLS

Continued

is not so good as to be considered out of the ordinary. The fact remains, however, that the mills of Lowell are busy and about all of them are running full time with some overtime by double shifts.

### The Cotton Market

Fibre and Fabric, discussing cottons, says: "Some lines in the cotton goods market are now very dull. Others are just beginning to be active. Interest has centered principally of late in napped goods, and most of the best known lines are now on the market.

The present cotton market is not full of joy and gladness to the speculators and it is probable that a large number of them are doing considerable worrying as to just where they are going to get off.

Spinners' agents and manufacturers have come to realize the true position of the market and considering all reports know that there should be plenty of cotton on hand for manufacturing purposes for the coming year and that there should not be the least excuse for high prices, excepting, of course, a combination to boost prices among speculators. But these operators who take cotton not for use, but to realize profit on their transactions, have not been very successful, and the price steadfastly refuses to go above the 13-cent mark. Believing in the report that there will be enough cotton and that the scarcity reports have been knocked out, the real buyers of cotton are holding off on their operating waiting considerably lower prices than are quoted at present.

### William Houston Retires

William Houston, formerly of this city, has announced that he is about to retire from his present position in the Warwick mill, Centreville, R. I., and go to Sacramento, Cal.

For the past five years or so Mr. Houston has been overseer of the mule spinning at the Warwick mills, and he has won the esteem of both employer and employees.

He has been with the Boott mills of this city for 27 years, starting his career there in 1886 as a back boy and working up through the various positions to that of overseer, which position he held in the Boott mills for 18 years.

### Condition of Operatives

Mrs. William E. McNamara, executive secretary of Massachusetts and Rhode Island section of Welfare Department of National Civic Federation, has been in Lowell for the last few days investigating conditions in the mills here. Mrs. McNamara is gathering statistics for a report to be issued from Washington, D. C., and while she refused to grant an interview it was learned from mill officials that she was investigating the conditions surrounding the mill operatives. Her investigation will include physical as well as sanitary conditions and she is paying particular attention to the drinking water. She has found rather alarming conditions in other cities, it is stated, and her report when published will undoubtedly be of great local interest.

### New Appleton Mill

About 300 looms are in operation in the new Appleton mill erected last summer. The mill is known as mill number one and will contain in all about 850 looms. The new mill will employ about 150 hands and will be running full in a week or two. Both new and old machinery is being installed; the old machinery coming from the old building that is about to be torn down. The new mill extends from the office of the Appleton company to the Hamilton mills.

### New Stinson Worsted Mill

The new Stinson Worsted mill at North Chelmsford, it was stated today, will be completed within a month. Part of the new mill is already in operation though the building has not yet been completed. New machinery is being installed and when running full the new mill will employ several hundred hands.

### The Textile School

Edward Irvine, a freshman, took a bad fall in a relay race yesterday, and injured his right arm so badly that it had to be treated at the Lowell General hospital.

Horace Lamb, who had been chosen to represent the Omicron Pi fraternity on the Textile show committee, has left school, and George Messenger, a sophomore has been selected to fill his place.

Oliver Lane, a member of the sophomore class, has returned to school after an absence of six weeks.

The Sophomores held a class meeting Thursday noon in room 63, and unanimously elected Raymond Bricket to represent the class in the athletic council, in place of Horace Lamb, who has left school. George Messenger was elected temporary captain of the class basketball team. A meeting of candidates for the team will be held in the upper gym the early part of next week. The other classes are going to elect managers and arrange a series of interclass basketball games with the sophomores.

There was a meeting of the freshman class yesterday afternoon, in room 63, to discuss the proposed honor system. After much discussion, it was voted to leave the matter until the next meeting. A committee of three, Messrs. Coleman, Harrington and Goodell, was appointed to make preparations for the class banquet, which will be held in the near future. The class also voted to have a class basketball team, and Arthur Farnsworth was elected captain.

The first meeting of the Textile Engineers society was held yesterday afternoon in room 63. The meeting was called to order by President Mather.

Dean Wahlen read an interesting paper on Power Plants.

### The Hamilton Mills

At a recent meeting of the overseers of the Hamilton Manufacturing Co., Arthur B. Sharp, treasurer, after speaking of the pleasant conditions among the employes, said. "To make these conditions worth preserving, we will pay $100 in gold, annually, to the overseer who maintains the best relations with his help; $75 to the next best, and the other prizes accordingly."

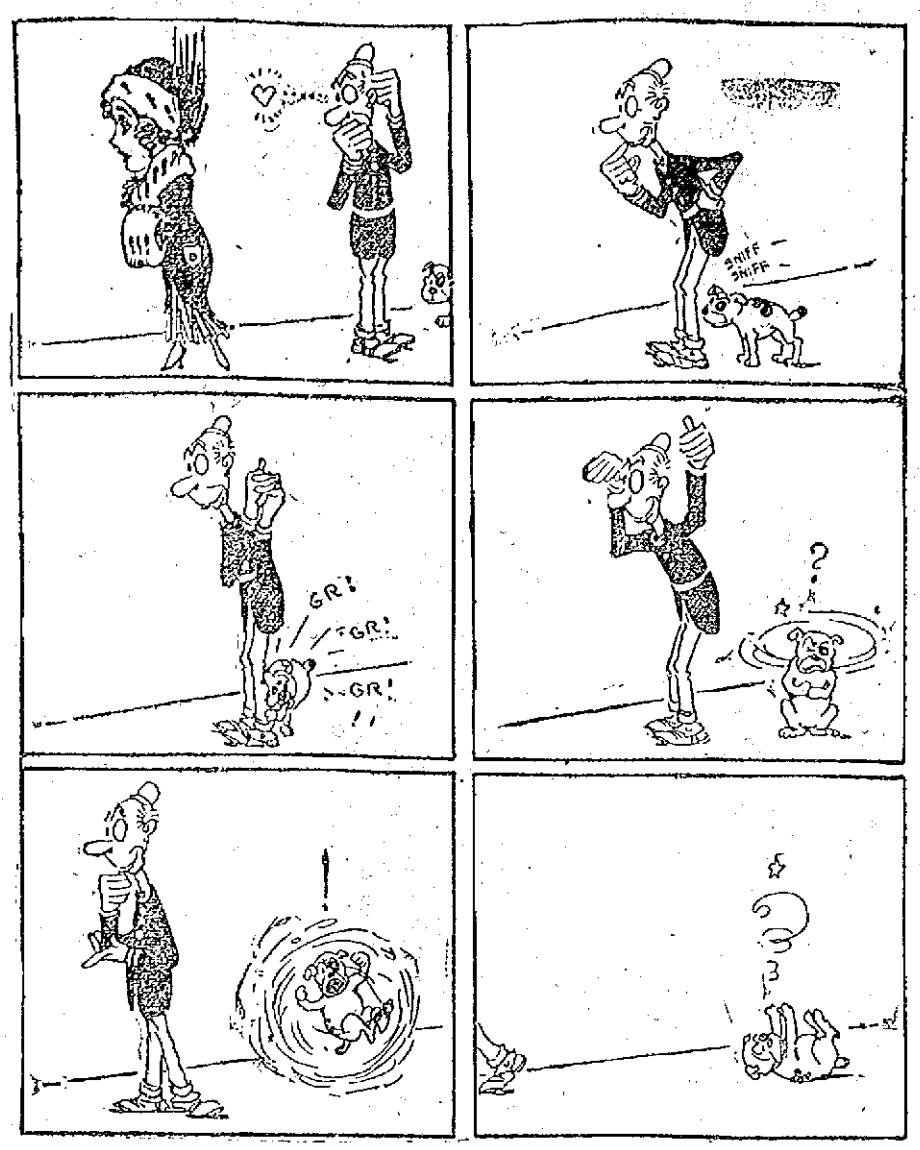


ALGY, THE COP.

## FUNERALS

ALLEN—The funeral of Henry T. Allen, who died in Somerville, January 11, was held at his home there on Thursday afternoon. Yesterday his body was brought to this city for burial in the family lot in the Lowell cemetery. The funeral arrangements were in charge of Undertaker George W. Healey.

HALPIN—The funeral of Charles E. Halpin took place yesterday from the funeral parlors of Undertaker Peter H. Savage and was largely attended by relatives and friends.

Among the many beautiful floral tributes were the following: Large pillow, "My Boy," from Mrs. Annie T. Halpin, his mother; large wreath of roses, "Our Brother," from his sisters and brothers; large wreath of roses, Harry P. Doherty and James Moran; spray of roses, J. A. Doley; spray of pinks and roses, Miss Florence Mason and William Lannon, Mr. and Mrs. George Esterbrook and Mr. and Mrs. Frederick Colby of Manchester, N. H.

In attendance at the funeral were Mrs. Frederick B. Colby and Tracey Colby of Manchester, N. H. The bearers were Messrs. Edward Rothwell, James Moran, John Owens, Andrew Rourke, John Griffen and Tracey Colby of Manchester, N. H. The burial was in St. Patrick's cemetery. Rev. Joseph Curtin read the committal prayers. Undertaker Peter H. Savage was in charge of the funeral arrangements.

LYDEN—The funeral of Mrs. Catherine A. Lyden, wife of Edward J. Lyden, took place yesterday at 8.30 from her home, 6 Brooks street, and was largely attended. At St. Patrick's church at 9 o'clock a funeral mass was sung by Rev. Timothy Callahan. The choir under the direction of Mr. Michael J. Johnson sang the Gregorian mass, the solos being sustained by Miss Alice E. Murphy and Mr. Andrew McCarthy. Mr. Johnson presided at the organ. Among the many beautiful floral tributes were: A large pillow, inscribed "Wife and Mother," the family; large wreath on base, Mr. and Mrs. Hugh Talty; wreath, Mr. J. J. Kelly, and a spray, Mrs. Alfano. The bearers were James E. Sullivan, Patrick Regan, J. H. Mulranin, Martin D. Sullivan, Michael Donohue and Patrick Gaffney. At the grave Rev. Fr. Callahan read the committal prayers and the burial was in St. Patrick's cemetery in charge of Undertakers J. F. O'Donnell & Sons.

WELCH—The funeral of the late Mrs. Eva Welch, took place this morning from her home, 110 Dummer street, at 7.30 o'clock and proceeded to St. Joseph's church where, at 8 o'clock a high mass of requiem was celebrated by the Rev. J. M. Blais, O. M. I. The choir of the church was in attendance at the mass and sang the Gregorian mass. At the offertory, "O Meritum Passionis" was sung by Mr. F. Gourdeau. Mrs. J. A. Bernard, presided at the organ. The bearers were: J. J. Walker, C. Dodge, William McMahon, J. Young, Harry Morgan and Henry Faulkner. A delegation representing the Spindle City order of Foresters was present at the funeral and was composed of the following persons: Mrs. Devaney, Mr. and Mrs. Andrews and Mrs. McNamara. There was a profusion of floral offerings among which were the following:

Pillow with ribbon inscribed "Wife," from the grief stricken husband; spray, P. N. Gage; spray, Mrs. Albee and son; spray with inscription, "Goodbye, Eva," Mrs. Cawley; spray, T. E. Young; wreath from the employes of the Axminster rug department of the Bigelow Carpet Co. The out of town friends present at the funeral were: Messrs. Paul and Louis Gage of Washington, Conn., Pietre Gagnon of Salem, Mass., Mrs. Albee and son of Bedford, Mass., and Elwood Young of Revere, Mass. The last rites of the Catholic church were read at the grave by Rev. J. M. Blais, O. M. I., burial was in the family lot in St. Patrick's cemetery. Undertaker C. H. Molloy in charge.

MELLIN—The funeral of the late Mrs. Minnie H. Mellin took place this morning from her home, 404 Bridge street at 8.30 o'clock and wended its way to St. Michael's church. At 9 o'clock a high mass of requiem was celebrated by Rev. John J. Shaw. The choir of the church sang the Gregorian mass, under the direction of Thomas P. Boulger. Miss Carolyn White presided at the organ. The bearers were: Messrs. Gerow, Ames, Harrington and Lepine. There were many beautiful floral offerings among which were the following: Wreath from Mr. and Mrs. J. H. Collins; spray from Mrs. Gerow and Mr. Jennings; star and cross on base from the persons who boarded with the deceased; large wreath from the employes of the Keith theatre. Burial was in the family lot in St. Patrick's cemetery where the committal prayers were read by Rev. John J. Shaw. Undertaker C. H. Molloy was in charge of the funeral.

REGAN—The funeral of Cornelius M. Regan took place this morning at 8.30 o'clock from his late home, 87 Kinsman street, and proceeded to St. Peter's church where at 9 o'clock a high mass of requiem was celebrated by Rev. W. George Mullin. After leaving the church the funeral cortege proceeded to St. Patrick's cemetery, burial being in the family lot, where the committal prayers were read at the grave by Fr. Mullin. The funeral was largely attended and was under the direction of Undertaker John J. O'Connell.

LYDEN—The funeral of Mrs. Catherine A. Lyden, wife of Edward J. Lyden, took place yesterday at 8.30 o'clock from her home, 6 Brooks street, and was largely attended. At St. Patrick's church at 9 o'clock a funeral mass was sung by Rev. Timothy Callahan. The choir under the direction of Mr. Michael J. Johnson sang the Gregorian mass, the solos being sustained by Miss Alice E. Murphy and Mr. Andrew McCarthy. Mr. Johnson presiding at the organ. Among the many beautiful floral tributes were: A large pillow, inscribed "Wife and Mother," the family; large wreath on base, Mr. and Mrs. Hugh Talty; wreath, Dominick Molloy and family; wreath, Mr. J. J. Kelley, and a spray, Mrs. Alfano. The bearers were James E. Sullivan, Patrick Regan, J. H. Mulranin, Martin D. Sullivan, Michael Donohue and Patrick J. Gaffney. At the grave Rev. Fr. Callahan read the committal prayers and the burial was in St. Patrick's cemetery in charge of Undertakers J. F. O'Donnell & Sons.

# ENGINEER KEARNEY MAKES REPORT

## Of Street and Sewer Work During Year—Mayor Calls for 1913 Appropriations

Engineer Stephen Kearney of the engineer department, this morning gave a summary of the work of the department during the past year in streets and sewers, and compared it with that of the preceding year. There were six streets covered with grouted granite on concrete base, covering an area of 20,225.8 square yards, which makes a grand total of 85,562.15 square yards of this special road surface in the city.

There were 13,595 square yards of plain macadam laid, and 3,661.6 of oil macadam, making a total of 621,186.3 square yards of this special road surface in the city.

During the past year 11,843.4 linear feet or 2.24 miles of sewers were put in, and now Lowell has 110.04 miles of sewers.

In 1911 2.34 miles of sewers were put in, while 21,546.64 square yards of granite blocks were laid, making a difference in the granite blocks for the two years of about 3,000 square yards, including the oil difference for 1911.

The streets paved with grouted granite on concrete base include the following: Aiken to Cheever, East Merrimack from Fayette to High, Gorham from Union to Elm, Pawtucket from Merrimack to School, Church and Andover to Fayette, with exception of a small portion on the south side of the bridge. This does not include 2192 square yards of old granite blocks on macadam base in Middlesex street near Baldwin street.

The streets that were repaired or repaved last year, including macadamizing, oiling and top dressing are as follows: Porter from High to Nesmith, Swift from Lawrence to Whipple, Suffolk from Merrimack to Ford, Cabot from Hall to canal bridge, Fort Hill avenue from Porter to Rogers, Moody from the bridge to beyond Sixth avenue, Stackpole from East Merrimack to Brown, North from Central to Lawrence, Park from East Merrimack to Andover, Talbot from Fairmount to Belmont avenue, Liberty from Pine to Warwick, Ralph from Broadway northerly, Andover from Nesmith to Park, Fremont from Third to Sixth, Fairmount from Summit easterly, Summit from Fairmount to Belmont avenue, Belmont avenue from Mansur to Summit, Rogers from Hanks easterly, Mansur from Nesmith to Belmont avenue, Osgood from Westford to Liberty.

Engineer Kearney said that all those streets are in fair condition and that with ordinary traffic the pavement ought to last about seven years, while on the streets where there is very heavy traffic the work will last about four years. He stated he favors the oil macadam, for the real life is in the fine dust which if not oiled is sure to blow away, while when the oil is applied this dust forms a heavy and hard crust and very durable.

We have now in Lowell 46,187.3 square yards of oil macadam road, and if one were to take a view of the different streets that were retouched, he would be astonished to find them in such good condition, especially a street like Common street which was nothing but a mud hole and a rock, and which was converted into a smooth pavement road.

STEPHEN KEARNEY
City Engineer

### Numerous Bids

The following bids were submitted to the purchasing agent and contracts were awarded in compliance with the rule of the department:

For car of oats for street department: Wilder & Wotton, .42½ per bushel; Joseph Mullin, .43 per bushel.

For 10,000 ft. of 1-inch wrought iron pipe for water department: H. R. Barker Co., $700; Farrell & Conaton, $715; W. T. S. Bartlett, $770.

Car of oats for fire department: Wilder & Wotton, .42½ per bushel.

Two miles or about 800 pounds of No. 10 extra B. B. galvanized wire for fire department: W. T. S. Bartlett, [illegible] J. F. Green & Co., $18.95 per 100 pounds; J. A. Thompson, $10.25 per 100 pounds. The contract was awarded W. T. S. Bartlett.

To sell lot of old scrap iron for the park department: John Riley, 41 cents per 100 pounds; M. Spillessey, 35 cents per 100 pounds; John E. Day, 35 cents per 100 pounds; A. Lavine, 41 cents per 100 pounds.

To sell typewriters for school department: T. H. Kelley, $6.10 for each; M. Spillessey, $3.00 for each; Herbert R. Baker, $15.50 for Monarch make and $10.50 for Fox make; Frank P. McCartin, $15.00; Charles E. Galley, $75 for five machines; Frank Dwyer, $15.25 for Monarch and $12.25 for Fox; W. T. S. Bartlett, $20 for five.

To sell lot of old iron and steel trimmings for school department; M. Spellissey, 15 cents per 100 pounds; A. Lavine, 16 cents per 100 pounds.

### Conference Held

This noon Mr. Bartlett of Adams & Co., City Solicitor Hennessy, Commissioner Donnelly and Commissioner Cummings held a conference relative to the furniture which now adorns the office formerly used by the street commissioner, and which is now closed in the room. The furniture has not as yet been paid for; and although it was not stated it is presumed the conference was held so as to come to some understanding as to what the city council is going to do about the said furniture, for which a bill of six hundred and some odd dollars was presented.

### Will Lecture

The mayor has made arrangements with the superintendent of police and, Dr. M. A. Tighe, the latter city physician, for lectures to be given the members of the department by Dr. Tighe, relative to first aid to the injured. The lectures probably six in number will be delivered at the station house in Market street, and the lecturer will tell the police officers how to care for an injured prisoner, and will also explain the different ways to save one's life in case of drowning or other accidents.

Later on the mayor will probably give other instructions as to when a police officer may arrest with or without a warrant. The mayor is also thinking of doing away with the old style helmet now being worn by the police officers and replace the same with caps, and in the spring when the new caps are worn, he will have moving pictures taken of the police and fire departments and the same will be on exhibition in some of the local theatres.

### Appropriations

The mayor has requested all commissioners to have their budget or appriation ready by the 25th of the month and it is probable that the same will be presented at the following meeting of the council. The heads of departments are now busy at work on figuring their appropriation.

### Suit Over State Boundary Lines

SANTA FE, N. M., Jan. 18.—Texas is to be made defendant in a suit filed in the supreme court of the United States at an early date by the attorney general of New Mexico on behalf of this state for the recovery of 14,300 acres of land valued at approximately $2,000,000, according to information given out last night. The suit grows out of the Texas and New Mexican boundary dispute which has been the subject of contention since 1850.


THIS IS DOOR MAT TIME

GET COBURN'S FINE BRUSH

DOOR MAT

It would make a good, serviceable door mat to place on the back step. Get one and your storeman and other back door callers will not track the kitchen floor. Size 13x24. Price.....51c

C. B. Coburn Co.
63 MARKET ST.

BUSINESS DIRECTORY
SECOND FLOOR

WILLIAM H. HEADY'S ..... Hairdressing Parlor
DR. N. O. PROVENCHER, ..... Dentist
DR. J. V. PEPIN, ..... Dentist
DR. JOHN J. WALSH, ..... Dentist
DR. JAMES E. LEARY, ..... Physician and Surgeon
DR. FRANK A. O'SULLIVAN, ..... Physician and Surgeon
DR. STEPHEN J. JOHNSON, ..... Physician and Surgeon
DR. JOHN C. GATSOPOULOS, ..... Physician and Surgeon
F. A. M. TOBIN'S ..... Printery

Two offices to rent on this floor
Apply to Janitor



WASHDAY AND

NECESSITIES

| | |
|---|---|
| Coburn's Laundry Blue, oz.. | 5c |
| Washing Soda, 2 lbs..... | 5c |
| Waxo Kleno, for irons..... | 5c |
| Grandpa's Wonder Soap.... | 5c |
| Pure Beeswax, oz..... | 5c |
| Pure Pow'd Borax, lb..... | 7c |
| Refined Paraffine, lb..... | 9c |
| Nemock Starch, pkg..... | 10c |

Coburn's Liquid Disinfectant

When washing is done, use this for cleaning the tubs, pt.... 15c

GOOD CLOTHES LINES
In All Lengths

FREE CITY AUTO DELIVERY

C. B. COBURN CO.
63 MARKET STREET.



C. F. KEYES, Auctioneer
Office, Old B. & M. Depot; Storehouse and Commission Rooms, Green Street. Tel. 1485.

Furniture Sale
AT
Keyes' Commission Rooms
GREEN STREET, LOWELL, MASS.

Thursday, January 23rd, at 1.30 P. M.

Goods consist in part of 14 tapestry rugs, 9x12; 4 Axminster rugs, 9x12; 3 velvet rugs, 9x12, damaged by water; 4 brass beds with National springs; 2 Red-Cross mattresses, practically new; 18 small rugs; 5 large rockers, Chase leather, slightly damaged; a very nice dark oak dining table; 6 oak dining chairs, box seats, upholstered in leather; 21 oak rockers, slightly damaged; 9 mahogany stained rockers, slightly damaged; a black walnut chamber set; a dark oak wardrobe; 8 oak dining chairs, leather seats; 1 ash chamber set; 3 odd dressers; 3 white iron beds; 4 square pianos (two Hallet & Davis); 2 ice chests; 3 kitchen ranges; 3 parlor stoves; sliding iron couch bed, washing machine, pictures, carpets, odd chairs, etc. A very nice roll-top desk, small combination safe, showcase, fire extinguisher and a large leather rocker.

SPECIAL AT 3.45 O'CLOCK

150 parcels of uncalled for baggage of the Conway Transfer Co., consisting of trunks, suit cases, bags, bundles, boxes, etc. Something doing at the bundle sale, so don't miss it. Goods on exhibition on and after Monday, Jan. 20th. Open evenings. You will find it a great advantage to come and see the goods and get the number before the sale.

Next Saturday, January 25th, at 3 P.M.

SALE OF A TWO-TENEMENT HOUSE, A COTTAGE, AND 41,000 SQ. FEET OF LAND, IN ONE LOT, AT NO. 70 AGAWAM STREET, CORNER OF GRIFFIN.

On the premises, regardless of any condition of the weather, I shall offer the above property for absolute sale. A double house, located on the corner of Agawam and Griffin streets, the lower flat having six rooms, bath, pantry, set tubs, all open plumbing and gas throughout; the upper flat has eight rooms, bath, pantry, set tubs, gas throughout, and all open plumbing, separate front and back doors, clothes reels, and it is all curtained with white shades throughout. This house has been recently remodelled and is in perfect condition inside and out. The cottage, which is located in the rear, has a good frontage on Griffin street and also a large frontage on the passageway in the rear, thus making it a corner lot for the cottage. The cottage consists of 7 rooms, bath and pantry, and is in perfect repair. The lot is practically two corner lots, the two-tenement house located corner of Agawam and Griffin streets and the cottage corner of Griffin street and passageway. It contains about 4100 square feet of land. There is a pointed stone wall all along the Griffin street side, concrete walks, and is all fenced in.

Property will rent for $48 a month or $576.00 a year. When you stop to consider that the above property is within five minutes' walk of the Bunting, Bleachery, Sterling, Bay State and Waterhead mills, the Cartridge and Heinze Electric shops and very convenient to schools, churches and electric cars, this is a grand investment for the speculator and more so for someone who has a little money to invest where he could occupy one tenement and have the income of two others.

The property can be seen at any time by calling on the auctioneer. It can be purchased at private sale up to Thursday noon. Look this property up.

Terms: $500 to be paid auctioneer as soon as struck off. The property will be sold free and clear of all incumbencies.

Make all inquiries of the auctioneer, C. F. KEYES.